

RNTCP Performance Report, India Third Quarter, 2009

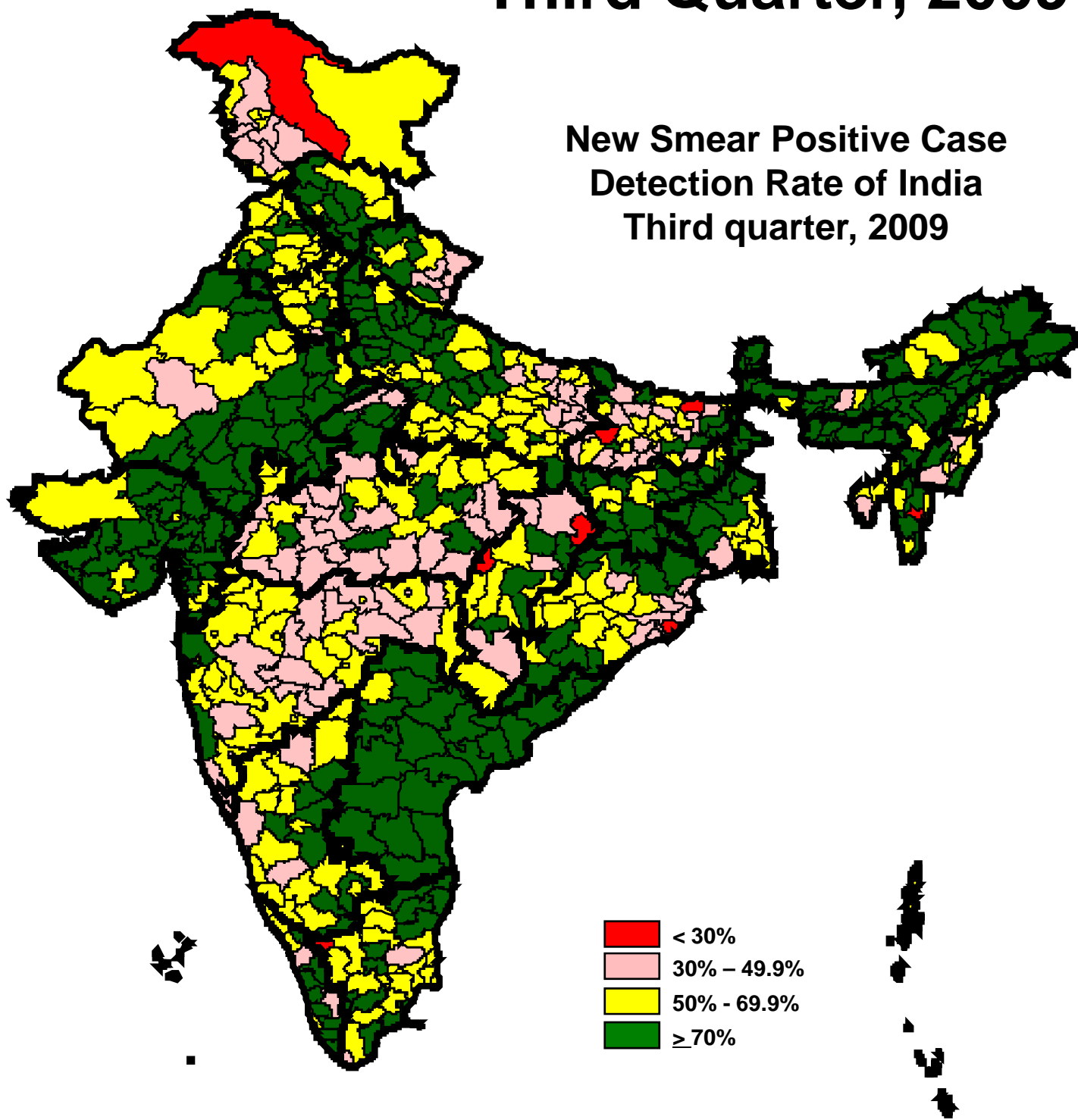

Central TB Division, Directorate General of Health Services
Ministry of Health and Family Welfare, Nirman Bhavan, New Delhi 110108
<http://www.tbcindia.org>

Population in India covered under DOTS and total tuberculosis patients put on treatment each quarter

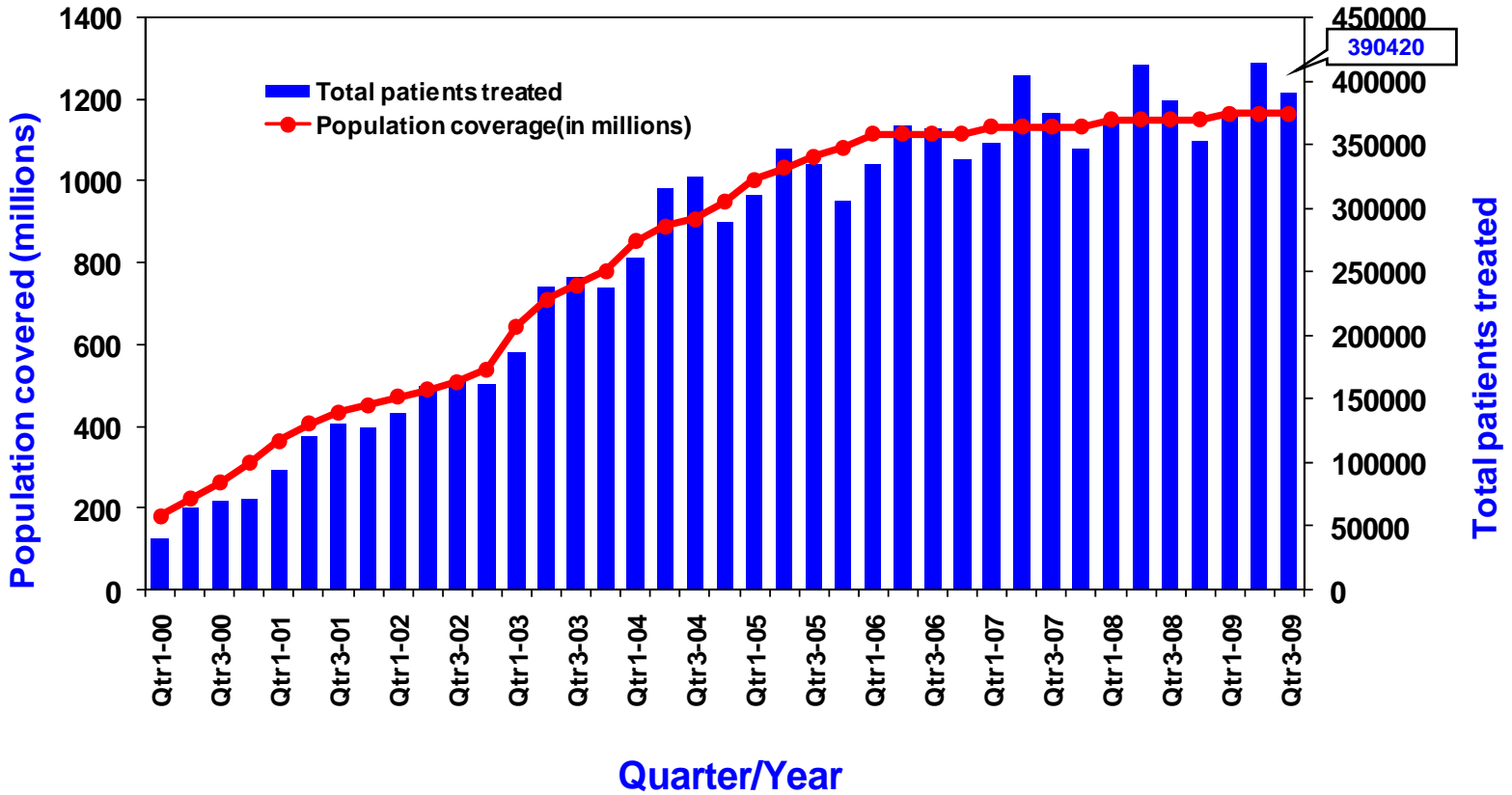

Annualized new smear-positive case detection rate and treatment success rate in DOTS areas, 2000-2009*

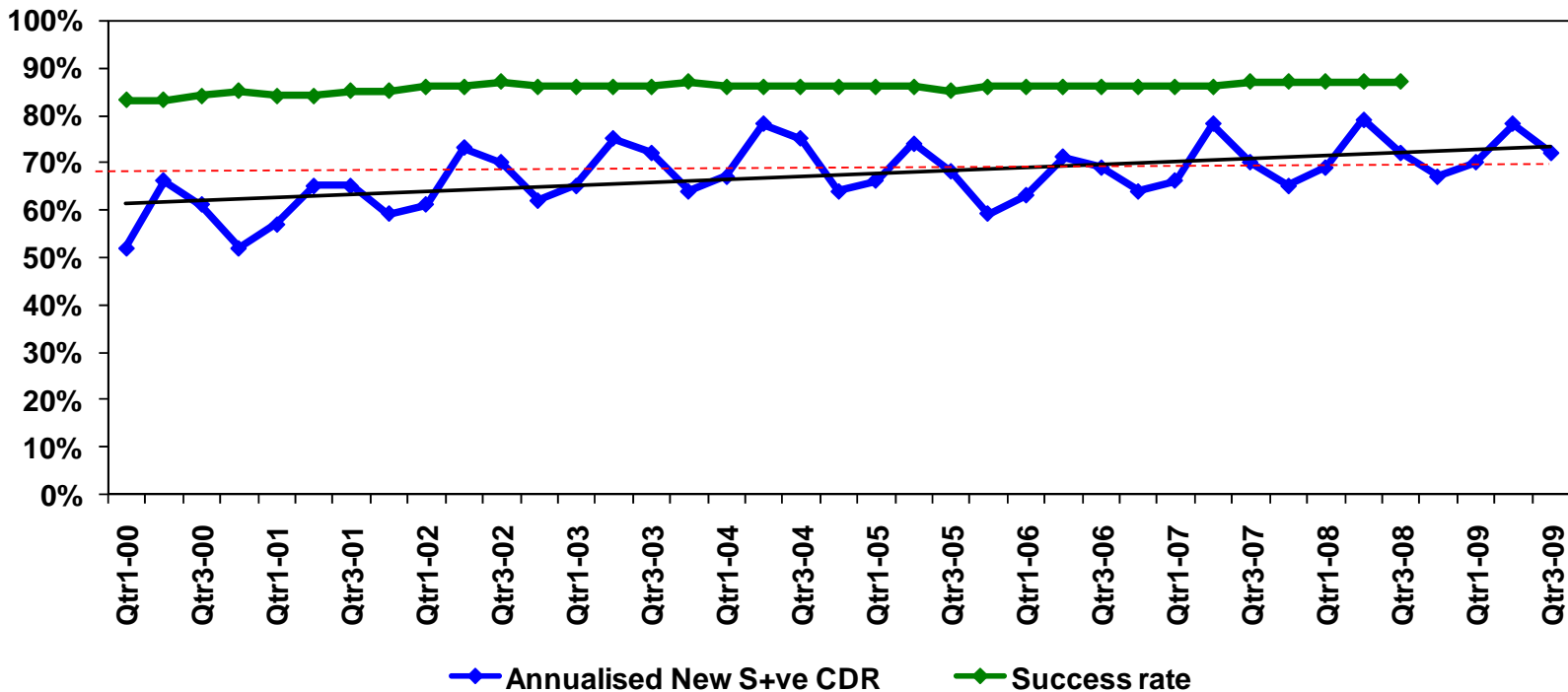

*Estimated no. of NSP cases - 75/100,000 population per year (based on recent ARTI report)

Revised National Tuberculosis Control Programme
3rd Quarter 2009

Dear Colleagues,

It is my great pleasure to inform you all that RNTCP has continued to achieve the twin objectives of NSP case detection and treatment success rate at the national level during the 3rd quarter, 2009. With this, it is evident that the programme, while consolidating and sustaining its past achievements, is progressing satisfactorily towards achieving the TB related Millennium Development Goals.

RNTCP performance during 3q 09

During the quarter, over 1.83 million suspects were examined, 234,282 sputum positive cases were diagnosed, and 390,420 TB cases were registered for treatment. The annualized total case detection rate is 134 cases per 100,000 populations. With a total of 158,002 new smear positive cases being registered for treatment, the new smear positive TB case detection rate (annualized) for the 3rd quarter 2009 is 72%. In addition to this, 97,853 new smear negative cases, 58,751 new extra pulmonary cases, 52,729 smear positive re-treatment cases and 22,703 re-treatment Others' were also registered for treatment in this quarter. The treatment success rate amongst the new smear positive PTB cases registered in the 3rd quarter 2008 is 87% and the sputum conversion rate of the new smear positive PTB patients registered during 2Q09 is 89%. The default rates among NSP (5.7%), NSN (6.9%) and re-treatment cases (14%) continues to show the declining trend over the past several quarters.

Major Activities during the quarter

Progress in accreditation of Intermediate Reference Laboratories (IRL)

The programme is in the process of establishing a network of about 27 Intermediate Reference Laboratories (IRL), and 16 other labs across the country in a phased manner for diagnosis and follows up of MDR TB patients. The IRLs at Andhra Pradesh, Delhi, Gujarat, Kerala, Maharashtra, Orissa, Rajasthan, Tamil Nadu and West Bengal have been accredited. Besides, three lab in other sectors i.e. CMC Vellore, BPRC-Hyderabad and Hinduja Mumbai are also accredited.

Progress in the DOTS- Plus services for MDR TB cases.

DOTS Plus services for management of MDR TB have been rolled out in the states of Gujarat, Maharashtra, Andhra Pradesh, Haryana, Delhi, Kerala, West Bengal, Tamil Nadu and Rajasthan. In this quarter, 330 MDR TB patients have been initiated on DOTS Plus treatment bringing the total number of MDR TB patients on treatment to 969 in these states.

Progress in the involvement of NGOs and PPs

A National review of NTPC projects sites was done on August 2009. NTPC is providing binocular microscope and laboratory technician at these sites. At 10 project sites NTPC is running DMC cum DOT centers.

The "Partnership for Tuberculosis Care and Control in India" (the Partnership) brings together civil society across the country on a common platform to support and strengthen India's national TB control efforts. A consultation meeting was held in New Delhi on 30 September 2009 where, besides partners, corporate, media and government representatives participated. The objective of the meeting was to share progress, cross-learning and experience in the Partnership; develop a common understanding and agreement among the key stakeholders like government, international agencies, donors, civil societies, corporate bodies, and media on TB care and control in India, and advocacy towards the government and international donor community for increased investment in the wider TB care and control activities in India, including civil society support to TB care and control activities.

Progress in medical College involvement

Four zonal task force meetings were held in the quarter at Bhuvanesar for east zone, Udayapur for west zone, Puducherry for south zone and Agartala for north east zone. Zonal OR committee meeting of all four zones were also conducted in the quarter.

Progress in procurement and drug logistics management

In this quarter, drug logistic management workshops were organized in the state of West Bengal and Jharkhand for the state and district level staff.

Progress in TB HIV Collaborative Activities

Implementation of intensified package for TB HIV in the states of Gujarat and Delhi has been started in this quarter.

Progress in ACSM

Communication material for community level activities for awareness generation and for use by the DOT providers for patient counselling has been finalized by the media agency, and will be available on RNTCP website by next quarter.

Process of hiring of media agency at the national level is in progress. Technical evaluation of the proposal has been done in this quarter.

RNTCP is in its 12th year of implementation. The programme has initiated DOTS Plus for the treatment of MDR TB. Progress has been made in TB HIV collaborative activities. We are proud of our achievement and at the same time aware of the challenges, especially for rolling out of DOTS-Plus services for the management of MDR TB patients. This requires sustained efforts of committed teams in the states and districts, and at the national level. I am confident that with the dedicated staff in the states and districts, and with the support of the strong team at the Central level, we continue to achieve the targets set out for ourselves and work towards a TB free India.

Dr. L. S Chauhan,
Deputy Director General (TB)
Dte. G. H. Services,
MOHFW, Government of India

Case Detection Rate and Treatment Success Rate in RNTCP areas for 3rd quarter 2009/2008

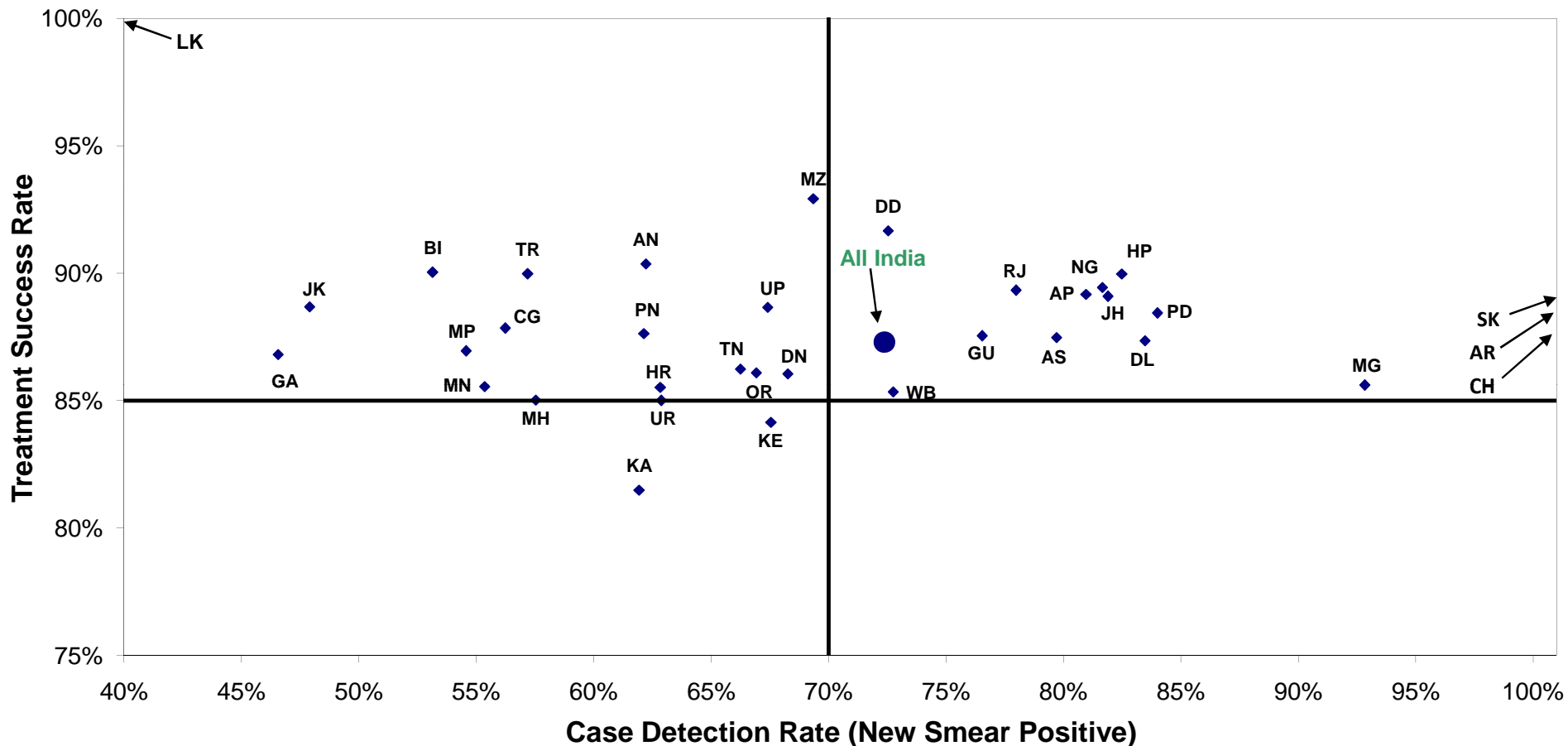

AP- Andhra Pradesh; AR- Arunachal Pradesh; AN- Andaman & Nicobar; AS- Assam; BI- Bihar; CH- Chandigarh; CG- Chhatisgarh; DD- Daman & Diu; DL- Delhi; DN- Dadra & Nagar Haveli; GA- Goa; GU- Gujarat; HR- Haryana; HP- Himachal Pradesh; JK- Jammu & Kashmir; JH- Jharkhand; KA- Karnataka; KE- Kerala; LK- Lakshadweep; MP- Madhya Pradesh; MH- Maharashtra; MN- Manipur; MG- Meghalaya; MZ- Mizoram; NG- Nagaland; OR- Orissa, PD- Puducherry; PN- Punjab; RJ- Rajasthan; SK- Sikkim; TN- Tamil Nadu; TR- Tripura; UP- Uttar Pradesh; UR- Uttarakhand; WB- West Bengal

**Performance of RNTCP Case Detection (2009, Third quarter), Smear Conversion (2009, Second quarter),
and Treatment Outcomes (2008, Third quarter)**

| State | Population (in lakh) covered by RNTCP ¹ | No. of suspects examined | Suspects examined per lakh population | No of Smear positive patients diagnosed ² | % of +ve cases among suspects | Total patients registered for treatment ³ | Annualized total case detection rate | New smear positive patients registered for treatment | Annualized new smear positive case detection rate (%) | % new sputum positive out of total new pulmonary cases | No of new smear negative cases registered for treatment | No of new EP cases registered for treatment | % of new EP cases out of all new cases | No. of retreatment cases registered for treatment | No. of smear positive retreatment cases registered for treatment | |
|--------------------|--|--------------------------|---------------------------------------|--|-------------------------------|--|--------------------------------------|--|---|--|---|---|--|---|--|--------------|
| Andaman & Nicobar | 4 | 944 | 225 | 76 | 8% | 170 | 162 | 49 | 47 | 62% | 53% | 44 | 49 | 35% | 28 | 22 |
| Andhra Pradesh | 830 | 136206 | 164 | 19370 | 14% | 28509 | 137 | 12605 | 61 | 81% | 64% | 7157 | 3070 | 13% | 5631 | 4251 |
| Arunachal Pradesh | 12 | 3162 | 260 | 321 | 10% | 675 | 222 | 235 | 77 | 103% | 58% | 169 | 117 | 22% | 151 | 86 |
| Assam | 304 | 38153 | 126 | 6046 | 16% | 10287 | 135 | 4541 | 60 | 80% | 62% | 2828 | 1218 | 14% | 1696 | 976 |
| Bihar | 953 | 93475 | 98 | 12388 | 13% | 22516 | 95 | 9494 | 40 | 53% | 56% | 7383 | 1625 | 9% | 3958 | 1977 |
| Chandigarh | 11 | 3775 | 347 | 553 | 15% | 742 | 273 | 264 | 97 | 102% | 72% | 105 | 226 | 38% | 147 | 96 |
| Chhattisgarh | 240 | 26626 | 111 | 3239 | 12% | 6837 | 114 | 2703 | 45 | 56% | 52% | 2535 | 903 | 15% | 695 | 401 |
| D & N Haveli | 3 | 456 | 168 | 69 | 15% | 102 | 151 | 37 | 55 | 68% | 71% | 15 | 25 | 32% | 25 | 13 |
| Daman & Diu | 2 | 660 | 342 | 54 | 8% | 81 | 168 | 28 | 58 | 73% | 57% | 21 | 4 | 6% | 10 | 9 |
| Delhi | 176 | 41282 | 235 | 6230 | 15% | 12596 | 286 | 3490 | 79 | 83% | 61% | 2213 | 3937 | 41% | 2930 | 1810 |
| Goa | 17 | 3167 | 189 | 337 | 11% | 463 | 111 | 156 | 37 | 47% | 65% | 85 | 129 | 35% | 93 | 58 |
| Gujarat | 572 | 108861 | 190 | 15042 | 14% | 20382 | 143 | 8754 | 61 | 77% | 77% | 2657 | 2752 | 19% | 6207 | 4564 |
| Haryana | 241 | 40114 | 166 | 6361 | 16% | 10132 | 168 | 3601 | 60 | 63% | 64% | 2031 | 1750 | 24% | 2750 | 2061 |
| Himachal Pradesh | 66 | 16942 | 256 | 1995 | 12% | 3503 | 212 | 1295 | 78 | 82% | 68% | 611 | 817 | 30% | 775 | 548 |
| Jammu & Kashmir | 128 | 20626 | 161 | 1938 | 9% | 3237 | 101 | 1454 | 46 | 48% | 74% | 513 | 741 | 27% | 529 | 421 |
| Jharkhand | 304 | 38982 | 128 | 5774 | 15% | 10895 | 143 | 4670 | 61 | 82% | 56% | 3735 | 917 | 10% | 1559 | 756 |
| Karnataka | 580 | 115026 | 198 | 10614 | 9% | 16976 | 117 | 6737 | 46 | 62% | 64% | 3737 | 3141 | 23% | 3341 | 2291 |
| Kerala | 346 | 72665 | 210 | 3829 | 5% | 6716 | 78 | 2918 | 34 | 68% | 67% | 1440 | 1504 | 26% | 849 | 655 |
| Lakshadweep | 1 | 49 | 70 | 1 | 2% | 9 | 51 | 4 | 23 | 30% | 50% | 4 | 1 | 11% | 0 | 0 |
| Madhya Pradesh | 705 | 79145 | 112 | 12277 | 16% | 21301 | 121 | 7694 | 44 | 55% | 53% | 6884 | 2510 | 15% | 4205 | 2869 |
| Maharashtra | 1083 | 169033 | 156 | 18354 | 11% | 32872 | 121 | 12457 | 46 | 58% | 62% | 7729 | 5954 | 23% | 6720 | 3875 |
| Manipur | 27 | 3747 | 141 | 385 | 10% | 1124 | 169 | 276 | 42 | 55% | 39% | 430 | 221 | 24% | 197 | 86 |
| Meghalaya | 26 | 5714 | 223 | 698 | 12% | 1283 | 200 | 447 | 70 | 93% | 63% | 264 | 305 | 30% | 259 | 148 |
| Mizoram | 10 | 2226 | 224 | 182 | 8% | 612 | 247 | 129 | 52 | 69% | 41% | 183 | 193 | 38% | 105 | 47 |
| Nagaland | 22 | 3884 | 175 | 449 | 12% | 952 | 172 | 339 | 61 | 82% | 63% | 198 | 202 | 27% | 211 | 131 |
| Orissa | 403 | 55103 | 137 | 7516 | 14% | 13212 | 131 | 5732 | 57 | 67% | 63% | 3337 | 2386 | 21% | 1750 | 1100 |
| Puducherry | 11 | 4583 | 420 | 599 | 13% | 357 | 131 | 172 | 63 | 84% | 74% | 59 | 77 | 25% | 49 | 42 |
| Punjab | 269 | 43728 | 163 | 5996 | 14% | 9926 | 148 | 3968 | 59 | 62% | 69% | 1807 | 2003 | 26% | 2148 | 1678 |
| Rajasthan | 657 | 96287 | 147 | 18155 | 19% | 28508 | 174 | 10249 | 62 | 78% | 57% | 7752 | 3691 | 17% | 6814 | 5671 |
| Sikkim | 6 | 2067 | 344 | 169 | 8% | 434 | 289 | 121 | 81 | 107% | 53% | 106 | 116 | 34% | 91 | 54 |
| Tamil Nadu | 669 | 147797 | 221 | 11125 | 8% | 20560 | 123 | 8315 | 50 | 66% | 61% | 5281 | 4082 | 23% | 2881 | 2248 |
| Tripura | 36 | 4885 | 137 | 489 | 10% | 750 | 84 | 381 | 43 | 57% | 70% | 164 | 123 | 18% | 82 | 65 |
| Uttar Pradesh | 1944 | 309738 | 159 | 44749 | 14% | 73191 | 151 | 31122 | 64 | 67% | 60% | 20385 | 8903 | 15% | 12688 | 9713 |
| Uttarakhand | 96 | 18994 | 197 | 2744 | 14% | 4083 | 169 | 1439 | 60 | 63% | 59% | 998 | 640 | 21% | 974 | 784 |
| West Bengal | 889 | 130713 | 147 | 16158 | 12% | 26427 | 119 | 12126 | 55 | 73% | 71% | 4993 | 4419 | 21% | 4884 | 3223 |
| Grand Total | 11641 | 1838815 | 158 | 234282 | 13% | 390420 | 134 | 158002 | 54 | 72% | 62% | 97853 | 58751 | 19% | 75432 | 52729 |

Estimated New Smear Positive cases / lakh population based on ARTI data for North Zone (Chandigarh, Delhi, Haryana, Himachal Pradesh, Jammu & Kashmir, Punjab, Uttar Pradesh, Uttarakhand) is 95; East Zone (Andaman & Nicobar, Arunachal Pradesh, Assam, Bihar, Jharkhand, Manipur, Meghalaya, Mizoram, Nagaland, Sikkim, Tripura, West Bengal) is 75; South Zone (Andhra Pradesh, Karnataka, Lakshadweep, Puducherry, Tamil Nadu) is 75 and West Zone (Chhattisgarh, Dadra & Nagar Haveli, Daman & Diu, Goa, Gujarat, Madhya Pradesh, Maharashtra, Rajasthan) is 80; Orissa is 85, Kerala is 50

1 Projected population based on census population of 2001 is used for calculation of case-detection rate. 1 lakh = 100,000 population

2 Smear positive patients diagnosed include new smear positive cases and smear positive retreatment cases

3 Total patients registered for treatment includes new sputum smear positive cases, new smear negative cases, new extra-pulmonary cases, new others, failure, TAD and retreatment others

Performance of RNTCP Case Detection (2009, Third quarter), Smear Conversion (2009, Second quarter), and Treatment Outcomes (2008, Third quarter)

| State | % of smear positive retreatment cases out of all smear positive cases | No (%) of pediatric cases out of all New cases | | 3 month conversion rate of new smear positive patients | Cure rate of new smear positive patients | Success rate of new smear positive patients | % smear positive patients living in the district placed on DOTS | No (%) of patients put on Non-DOTS treatment regimen | | No (%) of Initial defaulters | | No (%) of all Smear Positive cases started RNTCP DOTS within 7 days of diagnosis | | No (%) of all Smear Positive cases registered within one month of starting RNTCP DOTS treatment | | No (%) of cured Smear Positive cases having end of treatment follow-up sputum done within 7 days of last dose | | No (%) of cases registered receiving DOT through a community volunteer | |
|--------------------|---|--|-----------|--|--|---|---|--|-----------|------------------------------|-----------|--|------------|---|------------|---|------------|--|------------|
| | | | | | | | | | | | | | | | | | | | |
| Andaman & Nicobar | 31% | 16 | 11% | 94% | 88% | 90% | 88% | 0 | 0% | 9 | 12% | 19 | 0% | 19 | 0% | 0 | 0% | 0 | 0% |
| Andhra Pradesh | 25% | 936 | 4% | 92% | 87% | 89% | 94% | 38 | 0% | 1009 | 6% | 14518 | 89% | 15168 | 93% | 10419 | 79% | 22541 | 80% |
| Arunachal Pradesh | 27% | 67 | 13% | 89% | 88% | 88% | 90% | 22 | 8% | 6 | 2% | 290 | 90% | 284 | 88% | 201 | 82% | 193 | 34% |
| Assam | 18% | 454 | 5% | 90% | 85% | 87% | 90% | 20 | 0% | 562 | 10% | 4740 | 86% | 4987 | 91% | 3342 | 79% | 3023 | 29% |
| Bihar | 17% | 1516 | 8% | 88% | 82% | 90% | 93% | 38 | 0% | 815 | 7% | 10082 | 89% | 10311 | 90% | 6377 | 76% | 3846 | 28% |
| Chandigarh | 27% | 61 | 10% | 94% | 87% | 87% | 97% | 5 | 1% | 5 | 1% | 266 | 88% | 297 | 99% | 192 | 95% | 0 | 0% |
| Chhatisgarh | 13% | 379 | 6% | 89% | 82% | 88% | 90% | 10 | 0% | 307 | 10% | 2629 | 85% | 2980 | 96% | 1717 | 77% | 2641 | 39% |
| D & N Haveli | 26% | 8 | 10% | 90% | 86% | 86% | 87% | 0 | 0% | 7 | 13% | 42 | 84% | 50 | 100% | 39 | 85% | 4 | 0% |
| Daman & Diu | 24% | 2 | 3% | 91% | 83% | 92% | 73% | 2 | 0% | 7 | 27% | 19 | 51% | 19 | 51% | 10 | 77% | 4 | 17% |
| Delhi | 34% | 1310 | 14% | 88% | 87% | 87% | 91% | 67 | 1% | 365 | 8% | 4645 | 90% | 4971 | 96% | 4360 | 97% | 573 | 5% |
| Goa | 27% | 24 | 6% | 92% | 87% | 87% | 84% | 13 | 5% | 32 | 11% | 183 | 86% | 190 | 89% | 159 | 95% | 101 | 22% |
| Gujarat | 34% | 914 | 6% | 92% | 87% | 88% | 92% | 151 | 1% | 874 | 7% | 11807 | 89% | 13042 | 98% | 9238 | 87% | 9088 | 45% |
| Haryana | 36% | 460 | 6% | 90% | 85% | 86% | 93% | 25 | 0% | 368 | 7% | 4898 | 91% | 4577 | 85% | 3324 | 85% | 1452 | 21% |
| Himachal Pradesh | 30% | 138 | 5% | 93% | 88% | 90% | 91% | 16 | 1% | 135 | 8% | 1797 | 97% | 1763 | 95% | 1318 | 97% | 353 | 12% |
| Jammu & Kashmir | 22% | 164 | 6% | 91% | 86% | 89% | 97% | 2 | 0% | 61 | 3% | 1841 | 99% | 1841 | 99% | 1253 | 92% | 167 | 11% |
| Jharkhand | 14% | 648 | 7% | 90% | 85% | 89% | 95% | 6 | 0% | 299 | 5% | 4583 | 86% | 5124 | 96% | 2931 | 73% | 3617 | 37% |
| Karnataka | 25% | 958 | 7% | 86% | 80% | 81% | 91% | 61 | 1% | 756 | 8% | 7434 | 82% | 8390 | 93% | 4716 | 75% | 5865 | 41% |
| Kerala | 18% | 773 | 13% | 83% | 82% | 84% | 94% | 24 | 1% | 192 | 5% | 3223 | 90% | 3083 | 86% | 2275 | 76% | 3152 | 52% |
| Lakshadweep | 0% | 3 | 33% | 100% | 100% | 100% | 100% | 0 | 0% | 0 | 0% | 1 | 100% | 1 | 100% | 0 | 0% | 1 | 100% |
| Madhya Pradesh | 27% | 1323 | 8% | 88% | 83% | 87% | 90% | 109 | 1% | 990 | 9% | 9122 | 90% | 9626 | 93% | 5788 | 76% | 7977 | 43% |
| Maharashtra | 24% | 1885 | 7% | 90% | 83% | 85% | 88% | 303 | 2% | 1652 | 10% | 13875 | 86% | 14958 | 94% | 10170 | 78% | 6295 | 23% |
| Manipur | 24% | 122 | 13% | 82% | 85% | 86% | 96% | 3 | 1% | 10 | 3% | 357 | 99% | 310 | 86% | 237 | 89% | 62 | 18% |
| Meghalaya | 25% | 110 | 11% | 87% | 85% | 86% | 85% | 3 | 0% | 96 | 15% | 536 | 92% | 559 | 96% | 363 | 90% | 568 | 58% |
| Mizoram | 27% | 88 | 17% | 90% | 91% | 93% | 96% | 4 | 2% | 2 | 1% | 134 | 100% | 133 | 99% | 185 | 98% | 118 | 21% |
| Nagaland | 28% | 109 | 15% | 93% | 89% | 89% | 95% | 0 | 0% | 20 | 5% | 821 | 83% | 399 | 96% | 268 | 89% | 429 | 58% |
| Orissa | 16% | 698 | 6% | 88% | 82% | 86% | 92% | 56 | 1% | 482 | 7% | 5459 | 82% | 6406 | 96% | 3526 | 72% | 5541 | 49% |
| Puducherry | 20% | 21 | 7% | 90% | 88% | 88% | 93% | 5 | 2% | 12 | 5% | 172 | 80% | 196 | 92% | 136 | 88% | 0 | 0% |
| Punjab | 30% | 550 | 7% | 89% | 85% | 88% | 93% | 85 | 2% | 284 | 5% | 4971 | 90% | 5289 | 95% | 3860 | 91% | 1014 | 11% |
| Rajasthan | 36% | 1222 | 6% | 91% | 87% | 89% | 93% | 119 | 1% | 938 | 6% | 13219 | 83% | 15027 | 95% | 10839 | 82% | 3059 | 11% |
| Sikkim | 31% | 47 | 14% | 86% | 89% | 89% | 96% | 4 | 3% | 2 | 1% | 175 | 99% | 177 | 100% | 141 | 96% | 144 | 33% |
| Tamil Nadu | 21% | 1774 | 10% | 90% | 85% | 86% | 94% | 84 | 1% | 445 | 5% | 8207 | 79% | 9682 | 93% | 6138 | 74% | 4801 | 25% |
| Tripura | 15% | 19 | 3% | 90% | 87% | 90% | 90% | 14 | 3% | 29 | 7% | 339 | 80% | 417 | 99% | 289 | 78% | 372 | 51% |
| Uttar Pradesh | 24% | 4287 | 7% | 90% | 85% | 89% | 92% | 35 | 0% | 3472 | 8% | 37082 | 91% | 37398 | 95% | 27993 | 88% | 43598 | 63% |
| Uttarakhand | 35% | 260 | 8% | 88% | 81% | 85% | 87% | 22 | 1% | 244 | 11% | 1742 | 82% | 2057 | 97% | 1097 | 80% | 1879 | 56% |
| West Bengal | 21% | 1198 | 6% | 88% | 84% | 85% | 90% | 14 | 0% | 1556 | 10% | 11957 | 78% | 14078 | 92% | 10126 | 80% | 6051 | 26% |
| Grand Total | 25% | 22544 | 7% | 89% | 85% | 87% | 92% | 1358 | 1% | 16043 | 8% | 181185 | 87% | 193809 | 94% | 133027 | 82% | 138529 | 40% |

Estimated New Smear Positive cases / lakh population based on ARTI data for North Zone (Chandigarh, Delhi, Haryana, Himachal Pradesh, Jammu & Kashmir, Punjab, Uttar Pradesh, Uttarakhand) is 95; East Zone (Andaman & Nicobar, Arunachal Pradesh, Assam, Bihar, Jharkhand, Manipur, Meghalaya, Mizoram, Nagaland, Sikkim, Tripura, West Bengal) is 75; South Zone (Andhra Pradesh, Karnataka, Lakshadweep, Puducherry, Tamil Nadu) is 75 and West Zone (Chhattisgarh, Dadra & Nagar Haveli, Daman & Diu, Goa, Gujarat, Madhya Pradesh, Maharashtra, Rajasthan) is 80; Orissa is 85, Kerala is 50

1 Projected population based on census population of 2001 is used for calculation of case-detection rate. 1 lakh = 100,000 population

2 Smear positive patients diagnosed include new smear positive cases and smear positive retreatment cases

3 Total patients registered for treatment includes new sputum smear positive cases, new smear negative cases, new extra-pulmonary cases, new others, relapse/failure, TAD and retreatment others

Treatment Outcome of New cases for 3rd quarter 2008

| Implementing states | New Smear Positive ¹ | | | | | | | New Smear Negative ² | | | | | | New Extra Pulmonary ² | | | | | |
|---------------------|---------------------------------|--------------|-------------|-------------|-------------|-------------|-------------|---------------------------------|--------------|-------------|-------------|-------------|-------------|----------------------------------|--------------|-------------|-------------|-------------|-------------|
| | Registered | Cure | Completed | Died | Failure | Defaulted | Trans out | Registered | Completed | Died | Failure | Defaulted | Trans out | Registered | Completed | Died | Failure | Defaulted | Trans out |
| Andaman & Nicobar | 83 | 88.0% | 2.4% | 4.8% | 0.0% | 3.6% | 1.2% | 47 | 95.7% | 4.3% | 0.0% | 0.0% | 0.0% | 43 | 83.7% | 14.0% | 0.0% | 2.3% | 0.0% |
| Andhra Pradesh | 12356 | 87.0% | 2.2% | 4.5% | 2.1% | 3.7% | 0.5% | 7793 | 89.7% | 3.6% | 0.5% | 5.1% | 1.1% | 3053 | 90.6% | 2.7% | 0.2% | 4.0% | 2.5% |
| Arunachal Pradesh | 208 | 87.5% | 0.5% | 1.4% | 5.8% | 3.8% | 1.0% | 164 | 89.0% | 6.7% | 0.6% | 2.4% | 1.2% | 107 | 95.3% | 2.8% | 0.0% | 1.9% | 0.0% |
| Assam | 4398 | 85.4% | 2.1% | 3.5% | 1.3% | 7.0% | 0.6% | 2801 | 84.6% | 3.2% | 0.3% | 11.5% | 0.3% | 1222 | 88.1% | 2.9% | 0.0% | 8.3% | 0.7% |
| Bihar | 8452 | 82.5% | 7.6% | 2.8% | 0.8% | 5.8% | 0.6% | 7342 | 90.6% | 1.8% | 0.2% | 6.1% | 1.2% | 1547 | 89.4% | 1.8% | 0.0% | 3.3% | 5.3% |
| Chandigarh | 212 | 86.8% | 0.0% | 5.2% | 2.4% | 3.8% | 1.9% | 116 | 94.8% | 1.7% | 0.0% | 1.7% | 1.7% | 180 | 96.1% | 1.7% | 0.0% | 1.7% | 0.6% |
| Chhatisgarh | 2476 | 82.0% | 5.9% | 4.2% | 0.8% | 6.4% | 0.7% | 2694 | 88.3% | 2.7% | 0.3% | 8.5% | 0.3% | 871 | 92.3% | 1.8% | 0.0% | 4.8% | 1.0% |
| D & N Haveli | 43 | 86.0% | 0.0% | 2.3% | 0.0% | 9.3% | 2.3% | 21 | 85.7% | 4.8% | 0.0% | 4.8% | 4.8% | 20 | 95.0% | 0.0% | 0.0% | 5.0% | 0.0% |
| Daman & Diu | 12 | 83.3% | 8.3% | 8.3% | 0.0% | 0.0% | 0.0% | 25 | 92.0% | 0.0% | 0.0% | 8.0% | 0.0% | 7 | 100.0% | 0.0% | 0.0% | 0.0% | 0.0% |
| Delhi | 3605 | 87.2% | 0.1% | 2.5% | 3.6% | 4.8% | 1.7% | 2077 | 92.3% | 2.0% | 0.8% | 4.0% | 0.9% | 4030 | 95.9% | 0.9% | 0.1% | 2.4% | 0.7% |
| Goa | 144 | 86.8% | 0.0% | 3.5% | 2.1% | 7.6% | 0.0% | 105 | 89.5% | 6.7% | 0.0% | 2.9% | 1.0% | 117 | 90.6% | 5.1% | 0.0% | 4.3% | 0.0% |
| Gujarat | 8805 | 87.3% | 0.3% | 4.3% | 2.7% | 4.7% | 0.7% | 2676 | 87.4% | 4.1% | 0.8% | 7.0% | 0.7% | 2467 | 92.6% | 2.9% | 0.2% | 3.6% | 0.7% |
| Haryana | 3301 | 84.9% | 0.6% | 4.7% | 2.4% | 6.8% | 0.6% | 1788 | 86.1% | 3.7% | 1.2% | 8.9% | 0.1% | 1521 | 93.0% | 1.2% | 0.1% | 5.2% | 0.5% |
| Himachal Pradesh | 1236 | 87.6% | 2.3% | 3.1% | 2.3% | 4.0% | 0.6% | 649 | 89.2% | 4.0% | 0.3% | 5.5% | 0.8% | 691 | 93.1% | 1.9% | 0.1% | 4.6% | 0.3% |
| Jammu & Kashmir | 1157 | 86.4% | 2.2% | 3.2% | 1.0% | 4.2% | 2.9% | 396 | 90.2% | 3.0% | 0.8% | 3.5% | 2.5% | 571 | 92.6% | 1.9% | 0.2% | 3.0% | 2.3% |
| Jharkhand | 4326 | 84.8% | | 4.4% | 1.2% | 5.1% | 0.2% | 3486 | 91.0% | 2.3% | 0.2% | 6.3% | 0.2% | 786 | 93.4% | 1.9% | 0.0% | 4.5% | 0.3% |
| Karnataka | 6378 | 79.8% | 1.6% | 6.4% | 2.8% | 8.1% | 1.2% | 3676 | 82.5% | 7.0% | 0.8% | 8.2% | 1.6% | 3147 | 88.6% | 5.0% | 0.2% | 4.3% | 1.9% |
| Kerala | 2636 | 82.4% | 1.7% | 4.8% | 4.5% | 5.6% | 0.9% | 1167 | 90.1% | 2.9% | 0.4% | 5.7% | 0.9% | 1470 | 90.2% | 3.8% | 0.3% | 4.5% | 1.2% |
| Lakshadweep | 1 | 100.0% | 0.0% | 0.0% | 0.0% | 0.0% | 0.0% | 0 | 0.0% | 0.0% | 0.0% | 0.0% | 0.0% | 0 | 0.0% | 0.0% | 0.0% | 0.0% | 0.0% |
| Madhya Pradesh | 7355 | 83.1% | 3.9% | 4.2% | 1.7% | 6.0% | 1.1% | 6485 | 86.6% | 2.2% | 0.5% | 9.4% | 1.2% | 2345 | 86.8% | 2.3% | 0.1% | 6.7% | 4.2% |
| Maharashtra | 12892 | 83.3% | 1.7% | 5.8% | 2.2% | 5.9% | 1.0% | 8115 | 86.7% | 4.5% | 0.8% | 7.1% | 0.8% | 5790 | 90.2% | 3.7% | 0.2% | 4.9% | 1.0% |
| Manipur | 256 | 84.8% | 0.8% | 2.0% | 2.7% | 9.0% | 0.8% | 361 | 82.8% | 2.8% | 0.3% | 14.1% | 0.0% | 222 | 90.1% | 2.7% | 0.0% | 6.8% | 0.5% |
| Meghalaya | 396 | 85.1% | 0.5% | 4.3% | 5.1% | 4.5% | 0.5% | 262 | 85.9% | 3.1% | 1.1% | 6.9% | 3.1% | 335 | 92.8% | 2.1% | 0.0% | 4.2% | 0.9% |
| Mizoram | 212 | 91.0% | 1.9% | 2.8% | 0.9% | 2.8% | 0.5% | 191 | 90.6% | 4.7% | 0.5% | 4.2% | 0.0% | 182 | 96.2% | 1.1% | 0.0% | 2.7% | 0.0% |
| Nagaland | 303 | 89.1% | 0.3% | 2.3% | 5.0% | 3.3% | 0.0% | 186 | 90.9% | 2.2% | 0.0% | 5.9% | 0.5% | 122 | 95.1% | 2.5% | 0.8% | 0.8% | 0.8% |
| Orissa | 5736 | 82.0% | 4.1% | 5.8% | 1.4% | 5.9% | 0.9% | 3192 | 87.0% | 4.6% | 0.2% | 7.0% | 1.1% | 2177 | 90.2% | 3.1% | 0.0% | 5.2% | 1.5% |
| Puducherry | 147 | 87.8% | 0.7% | 4.1% | 2.7% | 3.4% | 1.4% | 47 | 95.7% | 2.1% | 0.0% | 2.1% | 0.0% | 82 | 91.5% | 2.4% | 0.0% | 6.1% | 0.0% |
| Punjab | 3832 | 85.4% | 2.2% | 3.9% | 2.0% | 4.1% | 2.3% | 1875 | 88.9% | 3.3% | 0.6% | 4.6% | 2.6% | 2097 | 93.3% | 2.1% | 0.1% | 2.9% | 1.6% |
| Rajasthan | 10720 | 87.2% | 2.1% | 3.1% | 1.8% | 5.5% | 0.2% | 8236 | 89.4% | 2.6% | 0.8% | 7.1% | 0.0% | 3524 | 93.2% | 1.8% | 0.1% | 4.8% | 0.1% |
| Sikkim | 125 | 88.8% | 0.0% | 1.6% | 7.2% | 0.8% | 1.6% | 79 | 91.1% | 1.3% | 6.3% | 0.0% | 1.3% | 118 | 90.7% | 4.2% | 1.7% | 2.5% | 0.8% |
| Tamil Nadu | 8421 | 85.4% | 0.8% | 5.6% | 1.9% | 5.9% | 0.5% | 5526 | 90.8% | 4.4% | 0.3% | 3.7% | 0.8% | 4482 | 94.0% | 2.6% | 0.0% | 2.1% | 1.4% |
| Tripura | 379 | 87.1% | 2.9% | 3.4% | 2.4% | 2.9% | 1.3% | 107 | 90.7% | 5.6% | 0.9% | 1.9% | 0.0% | 115 | 92.2% | 6.1% | 0.0% | 0.9% | 0.9% |
| Uttar Pradesh | 29803 | 85.5% | 3.2% | 3.5% | 0.9% | 6.0% | 0.6% | 20134 | 89.7% | 2.1% | 0.3% | 6.8% | 0.9% | 7563 | 93.9% | 1.3% | 0.0% | 4.1% | 0.6% |
| Uttarakhand | 1267 | 81.4% | 3.6% | 3.6% | 2.4% | 8.2% | 0.8% | 830 | 88.7% | 1.8% | 1.4% | 6.5% | 1.6% | 542 | 94.5% | 1.3% | 0.0% | 3.3% | 0.6% |
| West Bengal | 13997 | 83.7% | 1.7% | 4.1% | 2.9% | 6.8% | 0.9% | 5574 | 84.7% | 4.9% | 0.8% | 8.3% | 1.3% | 4968 | 88.7% | 3.3% | 0.2% | 4.9% | 2.9% |
| Grand Total | 155670 | 84.8% | 2.5% | 4.2% | 1.9% | 5.7% | 0.8% | 98223 | 88.5% | 3.2% | 0.5% | 6.9% | 0.9% | 56514 | 91.7% | 2.5% | 0.1% | 4.2% | 1.4% |

1 Treatment success for New Smear Positive is cured and treatment completed.

2 Treatment success for New Smear Negative and New Extra Pulmonary are treatment completed.

**Outcome of Smear Positive Retreatment cases for India
Third quarter 2008 (excluding "Others")**

| Type of retreatment case | Cured | Success | Died | Failure | Defaulted | Transferred out | No. registered |
|--------------------------|--------------|--------------|-------------|-------------|--------------|-----------------|----------------|
| Relapse | 69.1% | 75.6% | 6.9% | 4.5% | 11.6% | 1.4% | 27019 |
| Failure | 52.9% | 59.0% | 8.7% | 14.3% | 16.0% | 1.9% | 4858 |
| Treatment after default | 61.0% | 69.0% | 7.9% | 3.6% | 16.7% | 2.7% | 20016 |
| Total | 64.5% | 71.5% | 7.5% | 5.1% | 14.0% | 1.9% | 51893 |

**State-wise outcome of Smear Positive Retreatment cases
Third quarter 2008 (excluding "Others")**

| Implementing states | Cured | Success | Died | Failure | Defaulted | Transferred out | No. registered |
|---------------------|--------------|--------------|-------------|-------------|--------------|-----------------|----------------|
| Andaman & Nicobar | 68.4% | 68.4% | 0.0% | 15.8% | 15.8% | 0.0% | 19 |
| Andhra Pradesh | 67.7% | 73.6% | 8.6% | 6.4% | 10.1% | 1.3% | 4128 |
| Arunachal Pradesh | 80.0% | 84.0% | 4.0% | 5.3% | 6.7% | 0.0% | 75 |
| Assam | 60.4% | 68.8% | 7.3% | 5.0% | 17.6% | 1.3% | 974 |
| Bihar | 64.2% | 79.7% | 5.5% | 3.2% | 11.0% | 0.6% | 2036 |
| Chandigarh | 76.6% | 76.6% | 7.8% | 4.7% | 6.3% | 4.7% | 64 |
| Chhatisgarh | 55.8% | 66.6% | 10.5% | 1.1% | 18.7% | 3.1% | 353 |
| D & N Haveli | 56.3% | 56.3% | 18.8% | 0.0% | 12.5% | 12.5% | 16 |
| Daman & Diu | 60.0% | 100.0% | 0.0% | 0.0% | 0.0% | 0.0% | 5 |
| Delhi | 71.3% | 71.8% | 6.4% | 7.0% | 12.3% | 2.6% | 1881 |
| Goa | 65.2% | 66.7% | 6.1% | 9.1% | 18.2% | 0.0% | 66 |
| Gujarat | 64.8% | 66.1% | 9.8% | 7.3% | 15.3% | 1.7% | 4496 |
| Haryana | 65.0% | 70.3% | 7.3% | 5.2% | 16.7% | 0.5% | 1932 |
| Himachal Pradesh | 68.9% | 76.8% | 6.4% | 6.0% | 10.0% | 0.8% | 531 |
| Jammu & Kashmir | 73.9% | 78.3% | 4.7% | 3.1% | 9.3% | 4.7% | 322 |
| Jharkhand | 72.5% | 80.9% | 4.1% | 3.2% | 10.0% | 1.8% | 713 |
| Karnataka | 50.9% | 58.1% | 10.2% | 7.4% | 20.9% | 3.3% | 2284 |
| Kerala | 63.2% | 67.8% | 7.0% | 9.5% | 14.5% | 1.7% | 633 |
| Lakshadweep | 0.0% | 0.0% | 0.0% | 0.0% | 0.0% | 0.0% | 0 |
| Madhya Pradesh | 54.1% | 70.4% | 6.4% | 4.5% | 15.3% | 3.4% | 2886 |
| Maharashtra | 60.5% | 65.0% | 10.0% | 6.3% | 16.5% | 2.1% | 4011 |
| Manipur | 64.9% | 67.6% | 8.1% | 8.1% | 16.2% | 0.0% | 74 |
| Meghalaya | 49.6% | 56.4% | 11.3% | 13.5% | 14.3% | 4.5% | 133 |
| Mizoram | 77.8% | 80.6% | 5.6% | 0.0% | 13.9% | 0.0% | 36 |
| Nagaland | 63.9% | 71.3% | 3.7% | 11.1% | 12.0% | 1.9% | 108 |
| Orissa | 53.5% | 67.9% | 7.7% | 2.7% | 18.1% | 3.5% | 1018 |
| Puducherry | 59.1% | 61.4% | 9.1% | 9.1% | 20.5% | 0.0% | 44 |
| Punjab | 66.4% | 74.9% | 7.4% | 4.0% | 9.7% | 3.9% | 1621 |
| Rajasthan | 70.3% | 78.0% | 6.1% | 3.9% | 11.9% | 0.2% | 5530 |
| Sikkim | 60.7% | 60.7% | 8.9% | 26.8% | 3.6% | 0.0% | 56 |
| Tamil Nadu | 58.4% | 65.1% | 8.9% | 5.4% | 18.9% | 1.7% | 2243 |
| Tripura | 71.4% | 76.8% | 5.4% | 10.7% | 7.1% | 0.0% | 56 |
| Uttar Pradesh | 68.7% | 77.1% | 6.4% | 2.6% | 11.8% | 2.1% | 9736 |
| Uttarakhand | 69.4% | 73.7% | 3.7% | 4.6% | 14.4% | 3.7% | 627 |
| West Bengal | 61.2% | 65.1% | 7.4% | 7.1% | 17.3% | 3.0% | 3186 |
| Grand Total | 64.5% | 71.5% | 7.5% | 5.1% | 14.0% | 1.9% | 51893 |

Programme infrastructure, Staffing and Training status in 3rd quarter 2009

| Implementing states | Total no. of reporting units (Districts / DTC) | Implementing district details | | Involvement of Other sectors | | | Number of key staff in position | | | | | | In Place and trained in RNTCP | |
|---------------------|--|-------------------------------|--------------|------------------------------|-------------|-----------------|---------------------------------|------------|-------------|-------------|-------------|--------------|-------------------------------|------------|
| | | No. of TB Units | No. of DMCs | NGO | PP | Medical College | DTO | 2nd MO | MO-TC | STS | STLS | LT | MO | Para Staff |
| Andaman & Nicobar | 1 | 3 | 13 | 0 | 0 | 0 | 1 | 0 | 2 | 2 | 3 | 19 | | |
| Andhra Pradesh | 24 | 177 | 918 | 153 | 73 | 33 | 18 | 23 | 189 | 182 | 175 | 869 | 80% | 77% |
| Arunachal Pradesh | 13 | 14 | 33 | 19 | 0 | 0 | 13 | 0 | 5 | 13 | 14 | 39 | 83% | 55% |
| Assam | 23 | 68 | 341 | 50 | 7 | 3 | 23 | 6 | 61 | 68 | 69 | 424 | 84% | 62% |
| Bihar | 38 | 168 | 698 | 23 | 12 | 6 | 35 | 36 | 144 | 152 | 149 | 623 | 83% | 80% |
| Chandigarh | 1 | 2 | 15 | 4 | 117 | 2 | 1 | 0 | 2 | 2 | 4 | 15 | 89% | 100% |
| Chhatisgarh | 16 | 62 | 296 | 107 | 0 | 3 | 16 | 2 | 56 | 47 | 52 | 265 | 72% | 85% |
| D & N Haveli | 1 | 1 | 5 | 0 | 5 | 0 | 1 | 0 | 1 | 1 | 1 | 5 | 100% | 100% |
| Daman & Diu | 2 | 2 | 4 | 0 | 0 | 0 | 2 | 30 | 2 | 1 | 2 | 4 | 24% | 92% |
| Delhi | 24 | 37 | 195 | 92 | 64 | 5 | 23 | 17 | 19 | 48 | 40 | 176 | 80% | 40% |
| Goa | 2 | 4 | 20 | 15 | 0 | 1 | 0 | 0 | 3 | 5 | 4 | 20 | 77% | 91% |
| Gujarat | 30 | 136 | 718 | 190 | 2596 | 12 | 30 | 12 | 133 | 134 | 132 | 686 | 95% | 92% |
| Haryana | 21 | 48 | 214 | 13 | 149 | 3 | 19 | 7 | 43 | 46 | 45 | 252 | 77% | 79% |
| Himachal Pradesh | 12 | 41 | 168 | 2 | 29 | 2 | 12 | 3 | 33 | 40 | 40 | 167 | 82% | 70% |
| Jammu & Kashmir | 14 | 42 | 174 | 3 | 8 | 5 | 13 | 14 | 38 | 43 | 39 | 226 | 91% | 73% |
| Jharkhand | 22 | 68 | 289 | 35 | 12 | 3 | 18 | 15 | 61 | 62 | 62 | 302 | 92% | 84% |
| Karnataka | 30 | 129 | 643 | 54 | 407 | 39 | 30 | 9 | 117 | 117 | 119 | 606 | 83% | 79% |
| Kerala | 14 | 67 | 476 | 84 | 38 | 18 | 12 | 9 | 60 | 66 | 70 | 568 | 80% | 87% |
| Lakshadweep | 1 | 1 | 9 | 0 | 0 | 0 | 1 | 1 | 0 | 1 | 1 | 13 | 94% | 100% |
| Madhya Pradesh | 45 | 144 | 737 | 42 | 82 | 8 | 45 | 7 | 115 | 132 | 138 | 755 | 94% | 84% |
| Maharashtra | 51 | 265 | 1242 | 261 | 1971 | 41 | 53 | 46 | 255 | 318 | 249 | 1186 | 77% | 83% |
| Manipur | 9 | 19 | 50 | 37 | 0 | 1 | 9 | 6 | 7 | 13 | 16 | 52 | 74% | 61% |
| Meghalaya | 7 | 12 | 55 | 18 | 0 | 1 | 7 | 3 | 12 | 12 | 12 | 51 | 66% | 62% |
| Mizoram | 8 | 9 | 30 | 1 | 0 | 0 | 8 | 2 | 4 | 9 | 9 | 32 | 76% | 92% |
| Nagaland | 11 | 13 | 41 | 17 | 21 | 0 | 10 | 0 | 4 | 13 | 13 | 44 | 73% | 60% |
| Orissa | 31 | 106 | 547 | 38 | 2 | 6 | 31 | 9 | 112 | 104 | 96 | 527 | 85% | 83% |
| Puducherry | 1 | 4 | 22 | 4 | 4 | 8 | 1 | 0 | 4 | 5 | 5 | 22 | 71% | 86% |
| Punjab | 20 | 57 | 289 | 84 | 545 | 8 | 20 | 5 | 51 | 49 | 55 | 301 | 86% | 77% |
| Rajasthan | 32 | 150 | 815 | 57 | 212 | 8 | 28 | 11 | 134 | 141 | 142 | 719 | 86% | 77% |
| Sikkim | 4 | 5 | 20 | 6 | 4 | 1 | 4 | 0 | 3 | 5 | 5 | 21 | 89% | 88% |
| Tamil Nadu | 30 | 145 | 790 | 100 | 144 | 19 | 26 | 26 | 114 | 137 | 99 | 611 | 80% | 96% |
| Tripura | 4 | 10 | 52 | 1 | 0 | 2 | 4 | 2 | 9 | 9 | 10 | 57 | 83% | 95% |
| Uttar Pradesh | 71 | 376 | 1778 | 376 | 224 | 21 | 66 | 53 | 345 | 340 | 324 | 1892 | 73% | 60% |
| Uttarakhand | 13 | 30 | 143 | 10 | 16 | 3 | 13 | 10 | 24 | 30 | 30 | 124 | 66% | 59% |
| West Bengal | 19 | 188 | 848 | 95 | 5 | 9 | 19 | 12 | 179 | 187 | 189 | 1020 | 79% | 75% |
| Grand Total | 645 | 2603 | 12688 | 1991 | 6747 | 271 | 612 | 376 | 2341 | 2534 | 2413 | 12693 | 82% | 79% |

Performance of RNTCP Case Detection (2009, Third quarter), Smear Conversion (2009, Second quarter), and Treatment Outcomes (2008, Third quarter)

| State | District | Population (in lakh) covered by RNTCP ¹ | No. of suspects examined | Suspects examined per lakh population | No of Smear positive patients diagnosed ² | % of S+ve cases among suspects | Total patients registered for treatment ³ | Annualized total case detection rate | New smear positive patients registered for treatment | Annualized new smear positive case detection rate (%) | % new sputum positive out of total new pulmonary cases | No of new smear negative cases registered for treatment | No of new EP cases registered for treatment | % of new EP cases out of all new cases | No of retreatment cases registered for treatment | No of smear positive retreatment cases registered for treatment | |
|-------------------|-----------------------------|--|--------------------------|---------------------------------------|--|--------------------------------|--|--------------------------------------|--|---|--|---|---|--|--|---|-----|
| Andaman & Nicobar | Andaman & Nicobar Islands * | 4 | 944 | 225 | 76 | 8% | 170 | 162 | 49 | 47 | 62% | 53% | 44 | 49 | 35% | 28 | 22 |
| Andhra Pradesh | Adilabad * | 27 | 2966 | 109 | 583 | 20% | 959 | 141 | 435 | 64 | 85% | 57% | 327 | 72 | 9% | 123 | 106 |
| Andhra Pradesh | Anantapur | 40 | 7420 | 186 | 993 | 13% | 1376 | 138 | 645 | 65 | 86% | 67% | 318 | 134 | 12% | 279 | 213 |
| Andhra Pradesh | Bhadrachalam | 9 | 1705 | 200 | 253 | 15% | 336 | 157 | 154 | 72 | 96% | 61% | 100 | 10 | 4% | 72 | 66 |
| Andhra Pradesh | Chittoor | 41 | 6287 | 154 | 1018 | 16% | 1217 | 119 | 543 | 53 | 71% | 70% | 232 | 205 | 21% | 236 | 180 |
| Andhra Pradesh | Cuddapah | 28 | 5446 | 193 | 603 | 11% | 1106 | 157 | 376 | 53 | 71% | 53% | 338 | 119 | 14% | 273 | 164 |
| Andhra Pradesh | East Godavari | 53 | 9968 | 187 | 1099 | 11% | 1916 | 143 | 793 | 59 | 79% | 58% | 586 | 214 | 13% | 318 | 192 |
| Andhra Pradesh | Guntur | 48 | 10515 | 218 | 1540 | 15% | 1987 | 165 | 915 | 76 | 101% | 63% | 548 | 130 | 8% | 394 | 288 |
| Andhra Pradesh | Hyderabad | 40 | 9933 | 246 | 1440 | 14% | 1592 | 158 | 553 | 55 | 73% | 64% | 315 | 418 | 32% | 279 | 199 |
| Andhra Pradesh | Karimnagar | 38 | 5556 | 146 | 712 | 13% | 1074 | 113 | 506 | 53 | 71% | 63% | 296 | 69 | 8% | 202 | 170 |
| Andhra Pradesh | Khammam | 20 | 3467 | 177 | 707 | 20% | 821 | 168 | 429 | 88 | 117% | 74% | 150 | 81 | 12% | 161 | 152 |
| Andhra Pradesh | Krishna | 46 | 6819 | 147 | 984 | 14% | 1508 | 130 | 665 | 58 | 77% | 64% | 376 | 147 | 12% | 320 | 253 |
| Andhra Pradesh | Kurnool | 39 | 5755 | 149 | 709 | 12% | 1412 | 147 | 509 | 53 | 70% | 51% | 492 | 147 | 13% | 264 | 170 |
| Andhra Pradesh | Mahbubnagar | 38 | 5315 | 138 | 734 | 14% | 1153 | 120 | 591 | 61 | 82% | 70% | 258 | 100 | 11% | 204 | 141 |
| Andhra Pradesh | Medak | 29 | 2966 | 102 | 489 | 16% | 757 | 104 | 404 | 55 | 74% | 78% | 117 | 87 | 14% | 149 | 121 |
| Andhra Pradesh | Nalgonda | 36 | 3851 | 108 | 835 | 22% | 1141 | 129 | 498 | 56 | 75% | 71% | 207 | 94 | 12% | 338 | 310 |
| Andhra Pradesh | Nellore | 29 | 4948 | 170 | 763 | 15% | 1064 | 146 | 467 | 64 | 85% | 65% | 252 | 76 | 10% | 265 | 211 |
| Andhra Pradesh | Nizamabad | 26 | 3404 | 133 | 397 | 12% | 584 | 91 | 303 | 47 | 63% | 67% | 146 | 55 | 11% | 80 | 69 |
| Andhra Pradesh | Prakasam | 33 | 4959 | 148 | 636 | 13% | 1077 | 129 | 488 | 58 | 78% | 61% | 310 | 57 | 7% | 221 | 158 |
| Andhra Pradesh | Rangareddi | 38 | 5367 | 140 | 912 | 17% | 1219 | 127 | 509 | 53 | 71% | 70% | 222 | 206 | 22% | 282 | 220 |
| Andhra Pradesh | Srikakulam | 28 | 4585 | 165 | 594 | 13% | 1126 | 162 | 473 | 68 | 91% | 54% | 406 | 102 | 10% | 144 | 92 |
| Andhra Pradesh | Visakhapatnam | 42 | 8421 | 203 | 988 | 12% | 1475 | 142 | 665 | 64 | 85% | 64% | 375 | 204 | 16% | 231 | 179 |
| Andhra Pradesh | Vizianagaram | 25 | 4923 | 200 | 620 | 13% | 1010 | 164 | 463 | 75 | 100% | 69% | 207 | 136 | 17% | 204 | 146 |
| Andhra Pradesh | Warangal | 35 | 5572 | 157 | 862 | 15% | 1134 | 128 | 546 | 62 | 82% | 71% | 218 | 78 | 9% | 292 | 250 |
| Andhra Pradesh | West Godavari | 42 | 6058 | 146 | 899 | 15% | 1465 | 141 | 675 | 65 | 86% | 65% | 361 | 129 | 11% | 300 | 201 |
| Arunachal Pradesh | Changlang ** | 1 | 323 | 232 | 19 | 6% | 48 | 138 | 20 | 57 | 77% | 59% | 14 | 5 | 13% | 9 | 6 |
| Arunachal Pradesh | Dibang Valley | 1 | 178 | 278 | 15 | 8% | 33 | 206 | 15 | 94 | 125% | 60% | 10 | 1 | 4% | 7 | 6 |
| Arunachal Pradesh | East Kameng * | 1 | 61 | 96 | 6 | 10% | 36 | 227 | 6 | 38 | 50% | 30% | 14 | 8 | 29% | 8 | 3 |
| Arunachal Pradesh | East Siang * | 1 | 268 | 275 | 32 | 12% | 81 | 333 | 24 | 99 | 131% | 51% | 23 | 17 | 27% | 17 | 12 |
| Arunachal Pradesh | Lohit ** | 2 | 275 | 172 | 35 | 13% | 65 | 163 | 25 | 63 | 83% | 61% | 16 | 7 | 15% | 17 | 9 |
| Arunachal Pradesh | Lower Subansiri * | 1 | 172 | 158 | 11 | 6% | 41 | 151 | 13 | 48 | 64% | 52% | 12 | 8 | 24% | 8 | 5 |
| Arunachal Pradesh | Papum Pare * | 1 | 1050 | 774 | 93 | 9% | 161 | 475 | 40 | 118 | 157% | 48% | 43 | 35 | 30% | 43 | 16 |
| Arunachal Pradesh | Tawang * | 0.4 | 137 | 355 | 12 | 9% | 29 | 300 | 12 | 124 | 166% | 75% | 4 | 11 | 41% | 2 | 0 |
| Arunachal Pradesh | Tirap † | 1 | 177 | 159 | 24 | 14% | 55 | 197 | 21 | 75 | 100% | 57% | 16 | 10 | 21% | 8 | 6 |
| Arunachal Pradesh | Upper Siang * | 0.4 | 83 | 225 | 5 | 6% | 10 | 108 | 5 | 54 | 72% | 71% | 2 | 3 | 30% | 0 | 0 |
| Arunachal Pradesh | Upper Subansiri * | 1 | 116 | 189 | 26 | 22% | 35 | 229 | 18 | 118 | 157% | 90% | 2 | 5 | 20% | 10 | 7 |
| Arunachal Pradesh | West Kameng * | 1 | 182 | 219 | 23 | 13% | 38 | 183 | 17 | 82 | 109% | 61% | 11 | 4 | 13% | 6 | 5 |
| Arunachal Pradesh | West Siang * | 1 | 140 | 121 | 20 | 14% | 43 | 149 | 19 | 66 | 88% | 90% | 2 | 3 | 11% | 16 | 11 |
| Assam | Barpeta | 19 | 1822 | 97 | 236 | 13% | 472 | 101 | 164 | 35 | 47% | 51% | 155 | 35 | 10% | 118 | 54 |
| Assam | Bongaigaon | 10 | 1417 | 137 | 197 | 14% | 310 | 120 | 138 | 53 | 71% | 62% | 85 | 17 | 7% | 70 | 36 |
| Assam | Cachar | 16 | 2594 | 158 | 316 | 12% | 667 | 162 | 251 | 61 | 81% | 51% | 239 | 126 | 20% | 51 | 37 |
| Assam | Darrang | 17 | 1983 | 116 | 266 | 13% | 529 | 123 | 236 | 55 | 73% | 58% | 174 | 51 | 11% | 68 | 35 |
| Assam | Dhemaji | 6 | 705 | 109 | 141 | 20% | 202 | 124 | 113 | 70 | 93% | 72% | 45 | 13 | 8% | 31 | 21 |
| Assam | Dhubri | 19 | 1771 | 95 | 310 | 18% | 588 | 126 | 246 | 53 | 70% | 57% | 185 | 36 | 8% | 121 | 49 |

Performance of RNTCP Case Detection (2009, Third quarter), Smear Conversion (2009, Second quarter), and Treatment Outcomes (2008, Third quarter)

| State | District | Population (in lakh) covered by RNTCP ¹ | No. of suspects examined | Suspects examined per lakh population | No of Smear positive patients diagnosed ² | % of S+ve cases among suspects | Total patients registered for treatment ³ | Annualized total case detection rate | New smear positive patients registered for treatment | Annualized new smear positive case detection rate (%) | % new sputum positive out of total new pulmonary cases | No of new smear negative cases registered for treatment | No of new EP cases registered for treatment | % of new EP cases out of all new cases | No of retreatment cases registered for treatment | No of smear positive retreatment cases registered for treatment | |
|-------|----------------------|--|--------------------------|---------------------------------------|--|--------------------------------|--|--------------------------------------|--|---|--|---|---|--|--|---|-----|
| Assam | Dibrugarh | 13 | 2130 | 159 | 418 | 20% | 587 | 176 | 235 | 70 | 94% | 65% | 125 | 149 | 29% | 78 | 53 |
| Assam | Goalpara | 9 | 985 | 105 | 173 | 18% | 208 | 89 | 131 | 56 | 74% | 77% | 40 | 11 | 6% | 26 | 16 |
| Assam | Golaghat | 11 | 1084 | 100 | 185 | 17% | 330 | 122 | 153 | 57 | 76% | 63% | 90 | 48 | 16% | 39 | 15 |
| Assam | Hailakandi | 6 | 952 | 154 | 120 | 13% | 180 | 116 | 90 | 58 | 78% | 65% | 49 | 17 | 11% | 24 | 12 |
| Assam | Jorhat | 12 | 1440 | 125 | 250 | 17% | 396 | 138 | 202 | 70 | 94% | 67% | 100 | 56 | 16% | 38 | 31 |
| Assam | Kamrup | 29 | 4087 | 142 | 693 | 17% | 1065 | 149 | 411 | 57 | 76% | 66% | 213 | 152 | 20% | 289 | 191 |
| Assam | Karbi Anglong * | 9 | 1125 | 121 | 170 | 15% | 364 | 157 | 136 | 59 | 78% | 47% | 153 | 19 | 6% | 56 | 23 |
| Assam | Karimganj | 11 | 1488 | 130 | 168 | 11% | 332 | 116 | 138 | 48 | 64% | 58% | 100 | 45 | 16% | 49 | 20 |
| Assam | Kokrajhar | 11 | 1032 | 97 | 242 | 23% | 335 | 126 | 193 | 73 | 97% | 71% | 77 | 10 | 4% | 55 | 25 |
| Assam | Lakhimpur | 10 | 996 | 98 | 185 | 19% | 275 | 108 | 143 | 56 | 75% | 70% | 60 | 25 | 11% | 44 | 32 |
| Assam | Marigaon | 9 | 963 | 109 | 146 | 15% | 278 | 126 | 117 | 53 | 71% | 54% | 100 | 12 | 5% | 49 | 20 |
| Assam | Nagaon | 26 | 2875 | 109 | 450 | 16% | 804 | 122 | 382 | 58 | 77% | 62% | 238 | 62 | 9% | 122 | 66 |
| Assam | Nalbari | 13 | 1092 | 84 | 178 | 16% | 335 | 103 | 159 | 49 | 65% | 65% | 85 | 40 | 14% | 51 | 30 |
| Assam | North Cachar Hills * | 2 | 332 | 156 | 27 | 8% | 60 | 113 | 20 | 38 | 50% | 51% | 19 | 4 | 9% | 17 | 6 |
| Assam | Sibsagar | 12 | 1491 | 124 | 213 | 14% | 471 | 157 | 170 | 57 | 76% | 56% | 131 | 85 | 22% | 85 | 53 |
| Assam | Sonitpur | 19 | 3124 | 163 | 569 | 18% | 872 | 182 | 430 | 90 | 120% | 66% | 223 | 94 | 13% | 124 | 81 |
| Assam | Tinsukia | 13 | 2665 | 203 | 393 | 15% | 627 | 191 | 283 | 86 | 115% | 67% | 142 | 111 | 21% | 91 | 70 |

| | | | | | | | | | | | | | | | | | |
|-------|-----------------------|----|------|-----|-----|-----|------|-----|-----|----|-----|-----|-----|-----|-----|-----|-----|
| Bihar | Araria ** | 24 | 1604 | 66 | 217 | 14% | 424 | 69 | 172 | 28 | 38% | 51% | 164 | 24 | 7% | 64 | 29 |
| Bihar | Arwal | 7 | 781 | 112 | 99 | 13% | 157 | 90 | 72 | 41 | 55% | 57% | 54 | 4 | 3% | 27 | 8 |
| Bihar | Aurangabad-BI ** | 23 | 1893 | 82 | 256 | 14% | 387 | 67 | 187 | 32 | 43% | 65% | 101 | 21 | 7% | 78 | 57 |
| Bihar | Banka ** | 18 | 1633 | 88 | 182 | 11% | 393 | 85 | 163 | 35 | 47% | 54% | 141 | 6 | 2% | 47 | 6 |
| Bihar | Begusarai ** | 27 | 2806 | 104 | 390 | 14% | 811 | 120 | 287 | 43 | 57% | 44% | 362 | 48 | 7% | 114 | 77 |
| Bihar | Bhagalpur ** | 28 | 5136 | 184 | 578 | 11% | 1041 | 149 | 408 | 58 | 78% | 53% | 368 | 103 | 12% | 162 | 85 |
| Bihar | Bhojpur ** | 26 | 1631 | 64 | 179 | 11% | 325 | 51 | 119 | 19 | 25% | 53% | 107 | 24 | 10% | 75 | 40 |
| Bihar | Buxar | 16 | 1085 | 67 | 117 | 11% | 247 | 61 | 93 | 23 | 31% | 53% | 81 | 17 | 9% | 56 | 24 |
| Bihar | Darbhanga ** | 38 | 3223 | 85 | 479 | 15% | 827 | 88 | 347 | 37 | 49% | 72% | 136 | 222 | 31% | 122 | 77 |
| Bihar | Gaya ** | 40 | 2388 | 60 | 372 | 16% | 1007 | 101 | 257 | 26 | 34% | 33% | 527 | 32 | 4% | 191 | 77 |
| Bihar | Gopalganj ** | 25 | 2580 | 104 | 357 | 14% | 657 | 106 | 330 | 53 | 71% | 74% | 117 | 22 | 5% | 186 | 33 |
| Bihar | Jamui ** | 16 | 1189 | 74 | 231 | 19% | 448 | 112 | 201 | 50 | 67% | 52% | 185 | 10 | 3% | 51 | 28 |
| Bihar | Jehanabad ** | 10 | 1424 | 137 | 178 | 13% | 349 | 135 | 140 | 54 | 72% | 49% | 144 | 11 | 4% | 54 | 40 |
| Bihar | Kaimur ** | 15 | 983 | 67 | 151 | 15% | 310 | 84 | 113 | 31 | 41% | 55% | 92 | 7 | 3% | 98 | 41 |
| Bihar | Katihar ** | 27 | 2636 | 96 | 486 | 18% | 641 | 93 | 384 | 56 | 75% | 78% | 108 | 42 | 8% | 107 | 73 |
| Bihar | Khagaria ** | 15 | 1698 | 116 | 185 | 11% | 253 | 69 | 130 | 35 | 47% | 66% | 66 | 17 | 8% | 40 | 33 |
| Bihar | Kishanganj ** | 15 | 1655 | 111 | 219 | 13% | 332 | 89 | 176 | 47 | 63% | 77% | 54 | 31 | 12% | 71 | 42 |
| Bihar | Lakhisarai ** | 9 | 1189 | 129 | 96 | 8% | 216 | 94 | 78 | 34 | 45% | 51% | 74 | 16 | 10% | 48 | 19 |
| Bihar | Madhepura ** | 18 | 1764 | 101 | 190 | 11% | 248 | 57 | 141 | 32 | 43% | 75% | 48 | 8 | 4% | 51 | 41 |
| Bihar | Madhubani ** | 41 | 3995 | 97 | 547 | 14% | 703 | 69 | 423 | 41 | 55% | 74% | 151 | 38 | 6% | 91 | 65 |
| Bihar | Munger ** | 13 | 1435 | 110 | 226 | 16% | 376 | 115 | 177 | 54 | 72% | 64% | 100 | 38 | 12% | 61 | 45 |
| Bihar | Muzaffarpur ** | 43 | 4324 | 100 | 566 | 13% | 1310 | 122 | 390 | 36 | 48% | 40% | 595 | 93 | 9% | 232 | 125 |
| Bihar | Nalanda ** | 27 | 2022 | 74 | 291 | 14% | 555 | 82 | 233 | 34 | 46% | 54% | 195 | 42 | 9% | 85 | 47 |
| Bihar | Nawada ** | 21 | 1325 | 64 | 205 | 15% | 303 | 58 | 142 | 27 | 36% | 68% | 66 | 24 | 10% | 71 | 46 |
| Bihar | Pashchim Champaran ** | 35 | 3215 | 92 | 533 | 17% | 732 | 84 | 460 | 53 | 70% | 74% | 162 | 31 | 5% | 77 | 50 |
| Bihar | Patna | 54 | 6450 | 119 | 834 | 13% | 1902 | 141 | 520 | 38 | 51% | 42% | 724 | 271 | 18% | 387 | 173 |
| Bihar | Purba Champaran ** | 45 | 3010 | 67 | 399 | 13% | 690 | 61 | 336 | 30 | 40% | 59% | 238 | 19 | 3% | 97 | 41 |
| Bihar | Purnia ** | 29 | 5657 | 194 | 621 | 11% | 913 | 125 | 497 | 68 | 91% | 64% | 282 | 34 | 4% | 100 | 72 |

Performance of RNTCP Case Detection (2009, Third quarter), Smear Conversion (2009, Second quarter), and Treatment Outcomes (2008, Third quarter)

| State | District | % of smear positive retreatment cases out of all smear positive cases | No (%) of pediatric cases out of all New cases | | 3 month conversion rate of new smear positive patients ⁴ | Cure rate of new smear positive patients ⁵ | Success rate of new smear positive patients ⁵ | % smear positive patients living in the district placed on DOTS | No (%) of patients put on Non-DOTS treatment regimen | | No (%) of Initial defaulters | | No (%) of all Smear Positive cases started RNTCP DOTS within 7 days of diagnosis | | No (%) of all Smear Positive cases registered within one month of starting RNTCP DOTS treatment | | No (%) of cured Smear Positive cases having end of treatment follow-up sputum done within 7 days of last dose | | No (%) of cases registered receiving DOT through a community volunteer | |
|-------|----------------------|---|--|-----|---|---|--|---|--|----|------------------------------|-----|--|------|---|------|---|-----|--|-----|
| | | | | | | | | | | | | | | | | | | | | |
| Assam | Dibrugarh | 18% | 63 | 12% | 92% | 85% | 86% | 75% | 7 | 2% | 80 | 23% | 270 | 94% | 267 | 93% | 245 | 94% | 186 | 28% |
| Assam | Goalpara | 11% | 2 | 1% | 90% | 80% | 81% | 84% | 0 | 0% | 26 | 16% | 137 | 95% | 144 | 100% | 99 | 93% | 43 | 21% |
| Assam | Golaghat | 9% | 30 | 10% | 91% | 86% | 87% | 90% | 1 | 1% | 17 | 9% | 153 | 91% | 154 | 92% | 126 | 81% | 150 | 46% |
| Assam | Hailakandi | 12% | 5 | 3% | 88% | 88% | 88% | 89% | 0 | 0% | 13 | 11% | 59 | 66% | 90 | 100% | 45 | 63% | 41 | 23% |
| Assam | Jorhat | 13% | 24 | 7% | 91% | 90% | 91% | 98% | 1 | 0% | 5 | 2% | 227 | 97% | 198 | 85% | 198 | 98% | 0 | 0% |
| Assam | Kamrup | 32% | 19 | 2% | 89% | 86% | 87% | 90% | 0 | 0% | 66 | 10% | 405 | 67% | 586 | 97% | 250 | 76% | 239 | 22% |
| Assam | Karbi Anglong * | 14% | 21 | 7% | 88% | 87% | 92% | 92% | 0 | 0% | 13 | 8% | 139 | 87% | 140 | 88% | 93 | 60% | 144 | 40% |
| Assam | Karimganj | 13% | 11 | 4% | 89% | 86% | 87% | 93% | 0 | 0% | 10 | 7% | 157 | 99% | 101 | 64% | 101 | 84% | 0 | 0% |
| Assam | Kokrajhar | 11% | 6 | 2% | 85% | 84% | 84% | 90% | 0 | 0% | 24 | 10% | 193 | 89% | 208 | 95% | 148 | 89% | 103 | 31% |
| Assam | Lakhimpur | 18% | 10 | 4% | 90% | 82% | 83% | 91% | 0 | 0% | 17 | 9% | 175 | 100% | 134 | 77% | 134 | 88% | 233 | 85% |
| Assam | Marigaon | 15% | 3 | 1% | 85% | 78% | 83% | 94% | 1 | 1% | 8 | 5% | 124 | 91% | 126 | 92% | 84 | 89% | 73 | 26% |
| Assam | Nagaon | 15% | 22 | 3% | 92% | 86% | 90% | 83% | 0 | 0% | 77 | 17% | 349 | 78% | 429 | 96% | 270 | 82% | 236 | 29% |
| Assam | Naibari | 16% | 7 | 2% | 88% | 76% | 86% | 94% | 0 | 0% | 10 | 6% | 168 | 89% | 188 | 99% | 77 | 57% | 89 | 26% |
| Assam | North Cachar Hills * | 23% | 1 | 2% | 91% | 80% | 85% | 96% | 0 | 0% | 1 | 4% | 15 | 75% | 20 | 100% | 10 | 63% | 10 | 17% |
| Assam | Sibsagar | 24% | 36 | 9% | 89% | 85% | 86% | 93% | 0 | 0% | 15 | 7% | 199 | 89% | 88 | 39% | 88 | 58% | 0 | 0% |
| Assam | Sonitpur | 16% | 59 | 8% | 88% | 86% | 89% | 89% | 0 | 0% | 63 | 11% | 478 | 94% | 506 | 99% | 346 | 88% | 147 | 17% |
| Assam | Tinsukia | 20% | 53 | 10% | 91% | 87% | 87% | 86% | 2 | 1% | 50 | 13% | 309 | 88% | 315 | 89% | 295 | 86% | 170 | 27% |

| | | | | | | | | | | | | | | | | | | | | |
|-------|-----------------------|-----|-----|-----|-----|-----|-----|------|----|----|-----|-----|-----|------|-----|------|-----|------|-----|-----|
| Bihar | Araria ** | 14% | 16 | 4% | 88% | 86% | 86% | 81% | 0 | 0% | 41 | 19% | 158 | 79% | 183 | 91% | 120 | 80% | 59 | 14% |
| Bihar | Arwal | 10% | 8 | 6% | 92% | 86% | 94% | 82% | 0 | 0% | 1 | 1% | 68 | 94% | 72 | 100% | 50 | 93% | 6 | 0% |
| Bihar | Aurangabad-BI ** | 23% | 26 | 8% | 85% | 84% | 84% | 98% | 0 | 0% | 6 | 2% | 209 | 86% | 244 | 100% | 154 | 84% | 31 | 8% |
| Bihar | Banka ** | 4% | 11 | 3% | 91% | 68% | 89% | 100% | 0 | 0% | 0 | 0% | 175 | 95% | 185 | 100% | 140 | 70% | 10 | 5% |
| Bihar | Begusarai ** | 21% | 83 | 12% | 95% | 95% | 96% | 92% | 0 | 0% | 31 | 8% | 334 | 92% | 363 | 100% | 254 | 70% | 31 | 4% |
| Bihar | Bhagalpur ** | 17% | 127 | 14% | 94% | 93% | 93% | 92% | 0 | 0% | 42 | 8% | 472 | 96% | 489 | 99% | 416 | 96% | 183 | 0% |
| Bihar | Bhojpur ** | 25% | 25 | 10% | 79% | 68% | 78% | 75% | 0 | 0% | 43 | 25% | 116 | 73% | 113 | 70% | 74 | 64% | 20 | 6% |
| Bihar | Buxar | 21% | 8 | 4% | 90% | 86% | 86% | 98% | 0 | 0% | 1 | 1% | 105 | 92% | 114 | 100% | 73 | 80% | 0 | 0% |
| Bihar | Darbhanga ** | 18% | 135 | 19% | 88% | 78% | 89% | 99% | 0 | 0% | 4 | 1% | 412 | 97% | 261 | 62% | 261 | 81% | 0 | 0% |
| Bihar | Gaya ** | 23% | 42 | 5% | 78% | 90% | 98% | 94% | 0 | 0% | 21 | 6% | 256 | 81% | 312 | 98% | 184 | 67% | 0 | 0% |
| Bihar | Gopalganj ** | 9% | 37 | 8% | 90% | 87% | 96% | 100% | 0 | 0% | 0 | 0% | 347 | 98% | 363 | 103% | 230 | 93% | 347 | 96% |
| Bihar | Jamui ** | 12% | 21 | 5% | 77% | 76% | 85% | 95% | 0 | 0% | 12 | 5% | 187 | 82% | 200 | 87% | 60 | 50% | 87 | 19% |
| Bihar | Jehanabad ** | 22% | 25 | 8% | 88% | 85% | 89% | 99% | 0 | 0% | 2 | 1% | 161 | 89% | 178 | 99% | 110 | 85% | 0 | 0% |
| Bihar | Kaimur ** | 27% | 9 | 4% | 89% | 89% | 89% | 95% | 0 | 0% | 8 | 5% | 143 | 93% | 140 | 91% | 98 | 84% | 80 | 26% |
| Bihar | Katihar ** | 16% | 35 | 7% | 87% | 78% | 83% | 92% | 0 | 0% | 40 | 8% | 409 | 89% | 457 | 100% | 337 | 100% | 593 | 0% |
| Bihar | Khagaria ** | 20% | 24 | 11% | 89% | 82% | 87% | 86% | 0 | 0% | 26 | 14% | 148 | 91% | 159 | 98% | 54 | 63% | 26 | 13% |
| Bihar | Kishanganj ** | 19% | 21 | 8% | 94% | 86% | 90% | 97% | 0 | 0% | 7 | 3% | 204 | 94% | 13 | 6% | 97 | 53% | 269 | 81% |
| Bihar | Lakhisarai ** | 20% | 19 | 11% | 93% | 94% | 96% | 97% | 0 | 0% | 0 | 0% | 68 | 76% | 74 | 76% | 60 | 68% | 14 | 74% |
| Bihar | Madhepura ** | 23% | 8 | 4% | 94% | 86% | 96% | 98% | 0 | 0% | 4 | 2% | 170 | 93% | 182 | 100% | 71 | 78% | 25 | 10% |
| Bihar | Madhubani ** | 13% | 27 | 4% | 89% | 78% | 87% | 90% | 0 | 0% | 52 | 10% | 488 | 100% | 249 | 51% | 249 | 63% | 0 | 0% |
| Bihar | Munger ** | 20% | 25 | 8% | 90% | 85% | 90% | 98% | 0 | 0% | 5 | 2% | 203 | 91% | 222 | 100% | 127 | 84% | 89 | 24% |
| Bihar | Muzaffarpur ** | 24% | 63 | 6% | 92% | 87% | 90% | 82% | 0 | 0% | 101 | 18% | 414 | 85% | 486 | 100% | 309 | 69% | 28 | 2% |
| Bihar | Nalanda ** | 17% | 42 | 9% | 91% | 86% | 91% | 98% | 0 | 0% | 6 | 2% | 262 | 94% | 268 | 96% | 189 | 83% | 46 | 8% |
| Bihar | Nawada ** | 24% | 19 | 8% | 92% | 89% | 93% | 99% | 0 | 0% | 2 | 1% | 187 | 99% | 185 | 98% | 149 | 87% | 291 | 96% |
| Bihar | Pashchim Champaran ** | 10% | 37 | 6% | 95% | 89% | 95% | 94% | 22 | 4% | 11 | 2% | 477 | 94% | 498 | 98% | 241 | 67% | 7 | 9% |
| Bihar | Patna | 25% | 213 | 14% | 90% | 84% | 89% | 83% | 0 | 0% | 124 | 17% | 527 | 76% | 657 | 95% | 339 | 65% | 36 | 10% |
| Bihar | Purba Champaran ** | 11% | 25 | 4% | 91% | 93% | 95% | 97% | 0 | 0% | 11 | 3% | 359 | 95% | 376 | 100% | 326 | 84% | 23 | 11% |
| Bihar | Purnia ** | 13% | 54 | 7% | 92% | 81% | 92% | 95% | 0 | 0% | 31 | 5% | 487 | 86% | 559 | 84% | 342 | 100% | 625 | 91% |

Performance of RNTCP Case Detection (2009, Third quarter), Smear Conversion (2009, Second quarter), and Treatment Outcomes (2008, Third quarter)

| State | District | Population (in lakh) covered by RNTCP ¹ | No. of suspects examined | Suspects examined per lakh population | No of Smear positive patients diagnosed ² | % of S+ve cases among suspects | Total patients registered for treatment ³ | Annualized total case detection rate | New smear positive patients registered for treatment | Annualized new smear positive case detection rate (%) | % new sputum positive out of total new pulmonary cases | No of new smear negative cases registered for treatment | No of new EP cases registered for treatment | % of new EP cases out of all new cases | No of retreatment cases registered for treatment | No of smear positive retreatment cases registered for treatment | |
|--------------|------------------------|--|--------------------------|---------------------------------------|--|--------------------------------|--|--------------------------------------|--|---|--|---|---|--|--|---|-----|
| Bihar | Rohtas | 28 | 3537 | 126 | 405 | 11% | 542 | 77 | 285 | 40 | 54% | 73% | 104 | 31 | 7% | 122 | 78 |
| Bihar | Saharsa ** | 17 | 2030 | 117 | 210 | 10% | 413 | 95 | 180 | 42 | 55% | 51% | 171 | 17 | 4% | 35 | 8 |
| Bihar | Samastipur ** | 39 | 3585 | 91 | 559 | 16% | 1181 | 120 | 481 | 49 | 65% | 52% | 443 | 90 | 9% | 167 | 75 |
| Bihar | Saran ** | 37 | 2303 | 62 | 301 | 13% | 549 | 59 | 231 | 25 | 33% | 64% | 130 | 69 | 16% | 119 | 56 |
| Bihar | Sheikpura | 6 | 837 | 139 | 87 | 10% | 211 | 140 | 66 | 44 | 58% | 41% | 95 | 5 | 3% | 45 | 6 |
| Bihar | Sheohar | 6 | 735 | 124 | 73 | 10% | 155 | 105 | 59 | 40 | 53% | 54% | 51 | 13 | 10% | 27 | 17 |
| Bihar | Sitamarhi ** | 31 | 3041 | 99 | 496 | 16% | 778 | 101 | 420 | 55 | 73% | 68% | 198 | 71 | 10% | 89 | 65 |
| Bihar | Siwan | 31 | 3885 | 125 | 508 | 13% | 869 | 112 | 385 | 49 | 66% | 63% | 224 | 16 | 3% | 244 | 80 |
| Bihar | Supaul ** | 20 | 1450 | 72 | 131 | 9% | 247 | 49 | 105 | 21 | 28% | 59% | 73 | 10 | 5% | 59 | 18 |
| Bihar | Vaishali ** | 31 | 3341 | 107 | 434 | 13% | 1014 | 130 | 306 | 39 | 52% | 40% | 452 | 48 | 6% | 208 | 80 |
| Chandigarh | Chandigarh | 11 | 3775 | 347 | 553 | 15% | 742 | 273 | 264 | 97 | 102% | 72% | 105 | 226 | 38% | 147 | 96 |
| Chhatisgarh | Bastar * | 15 | 1630 | 108 | 203 | 12% | 361 | 96 | 135 | 36 | 45% | 50% | 134 | 44 | 14% | 48 | 22 |
| Chhatisgarh | Bilaspur-CG | 23 | 2694 | 117 | 330 | 12% | 702 | 122 | 243 | 42 | 53% | 51% | 238 | 141 | 23% | 80 | 57 |
| Chhatisgarh | Dantewada * | 8 | 1070 | 129 | 140 | 13% | 189 | 91 | 94 | 45 | 57% | 62% | 57 | 14 | 8% | 24 | 18 |
| Chhatisgarh | Dhamtari | 8 | 907 | 112 | 102 | 11% | 187 | 92 | 90 | 44 | 55% | 66% | 46 | 31 | 18% | 19 | 14 |
| Chhatisgarh | Durg | 32 | 3758 | 116 | 406 | 11% | 936 | 116 | 336 | 42 | 52% | 48% | 362 | 177 | 20% | 61 | 46 |
| Chhatisgarh | Janjgir | 15 | 1295 | 85 | 134 | 10% | 372 | 98 | 124 | 33 | 41% | 39% | 198 | 29 | 8% | 21 | 8 |
| Chhatisgarh | Jashpur * | 9 | 562 | 66 | 56 | 10% | 133 | 62 | 48 | 22 | 28% | 42% | 65 | 7 | 6% | 13 | 8 |
| Chhatisgarh | Kanker * | 8 | 1200 | 159 | 149 | 12% | 248 | 132 | 132 | 70 | 88% | 63% | 79 | 17 | 7% | 20 | 11 |
| Chhatisgarh | Kawardha ** | 7 | 313 | 46 | 38 | 12% | 107 | 63 | 37 | 22 | 27% | 40% | 55 | 9 | 9% | 6 | 4 |
| Chhatisgarh | Korba | 12 | 1548 | 132 | 200 | 13% | 430 | 147 | 172 | 59 | 74% | 55% | 142 | 76 | 19% | 40 | 26 |
| Chhatisgarh | Koriya ** | 7 | 656 | 97 | 68 | 10% | 190 | 112 | 54 | 32 | 40% | 44% | 70 | 36 | 23% | 30 | 17 |
| Chhatisgarh | Mahasamund | 10 | 858 | 86 | 96 | 11% | 291 | 117 | 103 | 41 | 52% | 44% | 133 | 38 | 14% | 17 | 5 |
| Chhatisgarh | Raigarh-CG ** | 15 | 1245 | 85 | 213 | 17% | 458 | 125 | 208 | 57 | 71% | 51% | 199 | 14 | 3% | 37 | 22 |
| Chhatisgarh | Raipur | 35 | 4861 | 140 | 599 | 12% | 1138 | 131 | 499 | 57 | 72% | 57% | 372 | 150 | 15% | 117 | 79 |
| Chhatisgarh | Rajnandgaon | 15 | 1790 | 121 | 218 | 12% | 490 | 132 | 207 | 56 | 70% | 58% | 149 | 63 | 15% | 71 | 36 |
| Chhatisgarh | Surguja † | 23 | 2239 | 98 | 287 | 13% | 605 | 106 | 221 | 39 | 49% | 48% | 236 | 57 | 11% | 91 | 28 |
| D & N Haveli | Dadra & Nagar Haveli † | 3 | 456 | 168 | 69 | 15% | 102 | 151 | 37 | 55 | 68% | 71% | 15 | 25 | 32% | 25 | 13 |
| Daman & Diu | Daman | 1 | 482 | 346 | 40 | 8% | 73 | 210 | 24 | 69 | 86% | 56% | 19 | 3 | 5% | 9 | 9 |
| Daman & Diu | Diu | 1 | 178 | 330 | 14 | 8% | 8 | 59 | 4 | 30 | 37% | 67% | 2 | 1 | 14% | 1 | 0 |
| Delhi | BJRM Chest Clinic | 5 | 1136 | 219 | 158 | 14% | 321 | 248 | 103 | 80 | 84% | 62% | 62 | 87 | 34% | 68 | 50 |
| Delhi | BSA Chest Clinic | 5 | 661 | 128 | 132 | 20% | 366 | 283 | 101 | 78 | 82% | 57% | 75 | 123 | 41% | 67 | 41 |
| Delhi | CD Chest Clinic | 5 | 909 | 176 | 109 | 12% | 218 | 168 | 45 | 35 | 37% | 45% | 56 | 81 | 45% | 36 | 17 |
| Delhi | DDU Chest Clinic | 20 | 2977 | 151 | 480 | 16% | 1230 | 250 | 325 | 66 | 70% | 62% | 203 | 443 | 46% | 259 | 148 |
| Delhi | GTB Chest Clinic | 6 | 2415 | 389 | 341 | 14% | 508 | 327 | 141 | 91 | 96% | 67% | 69 | 169 | 45% | 129 | 76 |
| Delhi | Gulabi Bagh | 10 | 1628 | 157 | 227 | 14% | 474 | 183 | 122 | 47 | 50% | 54% | 106 | 137 | 37% | 108 | 73 |
| Delhi | Hedgewar C Clinic | 5 | 1015 | 196 | 130 | 13% | 262 | 202 | 82 | 63 | 67% | 71% | 34 | 95 | 45% | 51 | 29 |
| Delhi | Jhandewalan | 5 | 907 | 175 | 157 | 17% | 315 | 243 | 85 | 66 | 69% | 67% | 42 | 99 | 43% | 83 | 41 |
| Delhi | Karawal Nagar | 6 | 1314 | 211 | 248 | 19% | 618 | 398 | 169 | 109 | 115% | 66% | 88 | 215 | 46% | 146 | 95 |
| Delhi | Kingsway | 5 | 1207 | 233 | 203 | 17% | 520 | 402 | 160 | 124 | 130% | 58% | 115 | 131 | 32% | 109 | 75 |
| Delhi | LN Chest Clinic | 5 | 1572 | 304 | 202 | 13% | 257 | 199 | 68 | 53 | 55% | 69% | 31 | 96 | 49% | 62 | 38 |
| Delhi | LRS | 10 | 1838 | 178 | 229 | 12% | 496 | 192 | 156 | 60 | 63% | 67% | 78 | 138 | 37% | 121 | 72 |

**Performance of RNTCP Case Detection (2009, Third quarter), Smear Conversion (2009, Second quarter),
and Treatment Outcomes (2008, Third quarter)**

| State | District | % of smear positive retreatment cases out of all smear positive cases | No (%) of pediatric cases out of all New cases | | 3 month conversion rate of new smear positive patients ⁴ | Cure rate of new smear positive patients ⁵ | Success rate of new smear positive patients ⁵ | % smear positive patients living in the district placed on DOTS | No (%) of patients put on Non-DOTS treatment regimen | | No (%) of Initial defaulters | | No (%) of all Smear Positive cases started RNTCP DOTS within 7 days of diagnosis | | No (%) of all Smear Positive cases registered within one month of starting RNTCP DOTS treatment | | No (%) of cured Smear Positive cases having end of treatment follow-up sputum done within 7 days of last dose | | No (%) of cases registered receiving DOT through a community volunteer | |
|--------------|------------------------|---|--|-----|---|---|--|---|--|----|------------------------------|-----|--|------|---|------|---|------|--|------|
| | | | | | | | | | | | | | | | | | | | | |
| Bihar | Rohtas | 21% | 32 | 8% | 90% | 81% | 93% | 95% | 0 | 0% | 19 | 5% | 307 | 85% | 358 | 99% | 201 | 86% | 24 | 4% |
| Bihar | Saharsa ** | 4% | 14 | 4% | 91% | 79% | 86% | 99% | 0 | 0% | 2 | 1% | 150 | 80% | 188 | 100% | 76 | 77% | 270 | 81% |
| Bihar | Samastipur ** | 13% | 91 | 9% | 81% | 82% | 92% | 97% | 0 | 0% | 18 | 3% | 556 | 100% | 349 | 63% | 349 | 76% | 0 | 0% |
| Bihar | Saran ** | 20% | 17 | 4% | 77% | 67% | 78% | 96% | 1 | 0% | 12 | 4% | 264 | 92% | 287 | 100% | 131 | 85% | 44 | 0% |
| Bihar | Sheikpura | 8% | 19 | 11% | 80% | 70% | 78% | 92% | 0 | 0% | 7 | 8% | 66 | 100% | 66 | 100% | 17 | 0% | 36 | 0% |
| Bihar | Sheohar | 22% | 7 | 5% | 82% | 49% | 84% | 85% | 0 | 0% | 11 | 15% | 48 | 63% | 74 | 97% | 23 | 0% | 110 | 0% |
| Bihar | Sitamarhi ** | 13% | 54 | 8% | 79% | 67% | 80% | 89% | 0 | 0% | 52 | 11% | 400 | 82% | 485 | 100% | 160 | 60% | 18 | 50% |
| Bihar | Siwan | 17% | 28 | 4% | 90% | 76% | 95% | 93% | 15 | 3% | 19 | 4% | 377 | 81% | 465 | 100% | 147 | 48% | 174 | 26% |
| Bihar | Supaul ** | 15% | 7 | 4% | 83% | 55% | 93% | 100% | 0 | 0% | 0 | 0% | 98 | 75% | 131 | 100% | 23 | 0% | 240 | 0% |
| Bihar | Vaishali ** | 21% | 62 | 8% | 86% | 82% | 91% | 90% | 0 | 0% | 43 | 10% | 270 | 93% | 306 | 100% | 136 | 0% | 4 | 0% |
| Chandigarh | Chandigarh | 27% | 61 | 10% | 94% | 87% | 87% | 97% | 5 | 1% | 5 | 1% | 266 | 88% | 297 | 99% | 192 | 95% | 0 | 0% |
| Chhatisgarh | Bastar * | 14% | 24 | 8% | 69% | 54% | 68% | 73% | 0 | 0% | 54 | 27% | 149 | 95% | 157 | 100% | 65 | 86% | 215 | 60% |
| Chhatisgarh | Bilaspur-CG | 19% | 87 | 14% | 84% | 81% | 93% | 75% | 0 | 0% | 79 | 25% | 216 | 72% | 212 | 71% | 136 | 53% | 233 | 33% |
| Chhatisgarh | Dantewada * | 16% | 2 | 1% | 73% | 73% | 79% | 80% | 0 | 0% | 28 | 20% | 74 | 66% | 98 | 88% | 55 | 58% | 38 | 20% |
| Chhatisgarh | Dhamtari | 13% | 9 | 5% | 91% | 88% | 89% | 99% | 0 | 0% | 1 | 1% | 98 | 94% | 104 | 100% | 73 | 81% | 113 | 60% |
| Chhatisgarh | Durg | 12% | 47 | 5% | 92% | 86% | 87% | 92% | 6 | 2% | 24 | 6% | 253 | 66% | 380 | 99% | 220 | 70% | 211 | 23% |
| Chhatisgarh | Janjgir | 6% | 12 | 3% | 96% | 90% | 93% | 100% | 0 | 0% | 0 | 0% | 125 | 95% | 132 | 100% | 122 | 86% | 166 | 45% |
| Chhatisgarh | Jashpur * | 14% | 0 | 0% | 79% | 76% | 86% | 100% | 0 | 0% | 0 | 0% | 40 | 71% | 45 | 80% | 25 | 64% | 20 | 15% |
| Chhatisgarh | Kanker * | 8% | 6 | 3% | 91% | 87% | 88% | 95% | 0 | 0% | 7 | 5% | 134 | 94% | 143 | 100% | 77 | 74% | 106 | 43% |
| Chhatisgarh | Kawardha ** | 10% | 2 | 2% | 81% | 33% | 81% | 100% | 0 | 0% | 0 | 0% | 25 | 61% | 40 | 98% | 15 | 68% | 90 | 84% |
| Chhatisgarh | Korba | 13% | 22 | 6% | 96% | 92% | 95% | 89% | 0 | 0% | 21 | 11% | 186 | 94% | 198 | 100% | 120 | 91% | 2 | 0% |
| Chhatisgarh | Koriya ** | 24% | 10 | 6% | 89% | 81% | 87% | 94% | 0 | 0% | 4 | 6% | 62 | 87% | 71 | 100% | 40 | 85% | 85 | 45% |
| Chhatisgarh | Mahasamund | 5% | 21 | 8% | 93% | 84% | 84% | 99% | 0 | 0% | 1 | 1% | 98 | 91% | 108 | 100% | 58 | 73% | 223 | 77% |
| Chhatisgarh | Raigarh-CG ** | 10% | 8 | 2% | 85% | 81% | 90% | 97% | 2 | 1% | 4 | 2% | 170 | 74% | 230 | 100% | 66 | 69% | 5 | 1% |
| Chhatisgarh | Raipur | 14% | 64 | 6% | 93% | 84% | 89% | 94% | 1 | 0% | 33 | 6% | 565 | 98% | 578 | 100% | 325 | 90% | 651 | 57% |
| Chhatisgarh | Rajnandgaon | 15% | 37 | 9% | 91% | 85% | 88% | 100% | 0 | 0% | 1 | 0% | 210 | 86% | 243 | 100% | 168 | 91% | 240 | 49% |
| Chhatisgarh | Surguja † | 11% | 28 | 5% | 93% | 93% | 94% | 82% | 1 | 0% | 50 | 18% | 224 | 90% | 241 | 97% | 152 | 82% | 243 | 40% |
| D & N Haveli | Dadra & Nagar Haveli † | 26% | 8 | 10% | 90% | 86% | 86% | 87% | 0 | 0% | 7 | 13% | 42 | 84% | 50 | 100% | 39 | 85% | 4 | 0% |
| Daman & Diu | Daman | 27% | 1 | 2% | 90% | 71% | 86% | 68% | 0 | 0% | 7 | 32% | 15 | 45% | 15 | 45% | 5 | 63% | 3 | 20% |
| Daman & Diu | Diu | 0% | 1 | 14% | 100% | 100% | 100% | 100% | 0 | 0% | 0 | 0% | 4 | 100% | 4 | 100% | 5 | 100% | 1 | 13% |
| Delhi | BJRM Chest Clinic | 33% | 43 | 17% | 88% | 96% | 96% | 93% | 0 | 0% | 9 | 7% | 144 | 94% | 153 | 100% | 126 | 100% | 69 | 21% |
| Delhi | BSA Chest Clinic | 29% | 35 | 12% | 85% | 78% | 78% | 91% | 0 | 0% | 11 | 9% | 127 | 89% | 142 | 100% | 89 | 100% | 5 | 1% |
| Delhi | CD Chest Clinic | 27% | 26 | 14% | 90% | 79% | 79% | 92% | 2 | 3% | 4 | 5% | 56 | 90% | 62 | 100% | 59 | 97% | 0 | 0% |
| Delhi | DDU Chest Clinic | 31% | 137 | 14% | 87% | 90% | 90% | 93% | 3 | 1% | 29 | 7% | 412 | 87% | 473 | 100% | 431 | 100% | 0 | 0% |
| Delhi | GTB Chest Clinic | 35% | 64 | 17% | 84% | 91% | 91% | 88% | 12 | 6% | 14 | 7% | 203 | 94% | 217 | 100% | 178 | 94% | 53 | 10% |
| Delhi | Gulabi Bagh | 37% | 46 | 13% | 86% | 84% | 84% | 82% | 5 | 3% | 30 | 15% | 113 | 93% | 122 | 100% | 141 | 100% | 0 | 0% |
| Delhi | Hedgewar C Clinic | 26% | 26 | 12% | 88% | 81% | 82% | 100% | 0 | 0% | 0 | 0% | 111 | 100% | 108 | 97% | 88 | 95% | 0 | 0% |
| Delhi | Jhandewalan | 33% | 39 | 17% | 87% | 87% | 87% | 88% | 7 | 5% | 9 | 7% | 108 | 86% | 126 | 100% | 127 | 100% | 11 | 3% |
| Delhi | Karawal Nagar | 36% | 61 | 13% | 88% | 86% | 86% | 88% | 0 | 0% | 25 | 12% | 264 | 100% | 214 | 81% | 214 | 98% | 0 | 0% |
| Delhi | Kingsway | 32% | 42 | 10% | 89% | 88% | 88% | 94% | 1 | 1% | 10 | 5% | 223 | 95% | 228 | 97% | 239 | 96% | 22 | 4% |
| Delhi | LN Chest Clinic | 36% | 32 | 16% | 92% | 85% | 85% | 87% | 0 | 0% | 14 | 13% | 65 | 96% | 68 | 100% | 40 | 100% | 69 | 100% |
| Delhi | LRS | 32% | 40 | 11% | 91% | 89% | 89% | 96% | 0 | 0% | 7 | 4% | 203 | 89% | 228 | 100% | 183 | 100% | 0 | 0% |

Performance of RNTCP Case Detection (2009, Third quarter), Smear Conversion (2009, Second quarter), and Treatment Outcomes (2008, Third quarter)

| State | District | Population (in lakh) covered by RNTCP ¹ | No. of suspects examined | Suspects examined per lakh population | No of Smear positive patients diagnosed ² | % of S+ve cases among suspects | Total patients registered for treatment ³ | Annualized total case detection rate | New smear positive patients registered for treatment | Annualized new smear positive case detection rate (%) | | % new sputum positive out of total new pulmonary cases | No of new smear negative cases registered for treatment | No of new EP cases registered for treatment | % of new EP cases out of all new cases | No of retreatment cases registered for treatment | No of smear positive retreatment cases registered for treatment |
|---------|----------------------|--|--------------------------|---------------------------------------|--|--------------------------------|--|--------------------------------------|--|---|------|--|---|---|--|--|---|
| | | | | | | | | | | | | | | | | | |
| Delhi | MNCH Chest Clinic | 10 | 1614 | 156 | 233 | 14% | 947 | 366 | 251 | 97 | 102% | 61% | 158 | 305 | 43% | 233 | 138 |
| Delhi | Moti Nagar | 6 | 1854 | 298 | 234 | 13% | 454 | 292 | 108 | 70 | 73% | 54% | 91 | 151 | 43% | 103 | 58 |
| Delhi | Narela | 6 | 1754 | 282 | 257 | 15% | 454 | 292 | 121 | 78 | 82% | 55% | 101 | 107 | 33% | 125 | 72 |
| Delhi | NDMC | 8 | 3332 | 402 | 508 | 15% | 430 | 208 | 114 | 55 | 58% | 66% | 59 | 155 | 47% | 102 | 64 |
| Delhi | Nehru Nagar | 10 | 2551 | 246 | 411 | 16% | 929 | 359 | 258 | 100 | 105% | 61% | 168 | 257 | 37% | 239 | 153 |
| Delhi | Patparganj | 7 | 2443 | 337 | 369 | 15% | 633 | 349 | 176 | 97 | 102% | 69% | 80 | 224 | 47% | 153 | 117 |
| Delhi | RK Mission | 6 | 1498 | 241 | 239 | 16% | 441 | 284 | 138 | 89 | 94% | 60% | 91 | 122 | 35% | 90 | 60 |
| Delhi | RTRM Chest Clinic | 10 | 2221 | 214 | 298 | 13% | 598 | 231 | 197 | 76 | 80% | 66% | 100 | 161 | 35% | 140 | 84 |
| Delhi | SGM Chest Clinic | 6 | 2208 | 355 | 302 | 14% | 671 | 432 | 152 | 98 | 103% | 43% | 201 | 167 | 32% | 151 | 88 |
| Delhi | Shahdra | 5 | 1864 | 360 | 325 | 17% | 585 | 452 | 181 | 140 | 147% | 69% | 81 | 192 | 42% | 129 | 75 |
| Delhi | SPM Marg | 5 | 998 | 193 | 159 | 16% | 248 | 192 | 76 | 59 | 62% | 75% | 26 | 73 | 42% | 73 | 51 |
| Delhi | SPMH Chest Clinic | 5 | 1366 | 264 | 279 | 20% | 621 | 480 | 161 | 124 | 131% | 62% | 98 | 209 | 45% | 153 | 95 |
| Goa | North Goa | 9 | 2361 | 250 | 225 | 10% | 269 | 114 | 92 | 39 | 49% | 68% | 44 | 79 | 37% | 54 | 32 |
| Goa | South Goa | 7 | 806 | 110 | 112 | 14% | 194 | 106 | 64 | 35 | 44% | 61% | 41 | 50 | 32% | 39 | 26 |
| Gujarat | Ahmadabad | 15 | 2582 | 167 | 430 | 17% | 489 | 127 | 218 | 56 | 71% | 83% | 46 | 63 | 19% | 160 | 130 |
| Gujarat | AMC | 50 | 8703 | 173 | 1414 | 16% | 2306 | 184 | 708 | 56 | 71% | 72% | 281 | 545 | 35% | 768 | 494 |
| Gujarat | Amreli | 16 | 3147 | 200 | 266 | 8% | 381 | 97 | 173 | 44 | 55% | 84% | 33 | 46 | 18% | 129 | 108 |
| Gujarat | Anand | 21 | 3084 | 147 | 594 | 19% | 793 | 151 | 325 | 62 | 77% | 72% | 125 | 66 | 13% | 277 | 213 |
| Gujarat | Banas Kantha | 28 | 4251 | 150 | 743 | 17% | 1068 | 151 | 403 | 57 | 71% | 69% | 181 | 69 | 11% | 415 | 291 |
| Gujarat | Bharuch | 15 | 2739 | 177 | 384 | 14% | 500 | 129 | 247 | 64 | 80% | 79% | 66 | 54 | 15% | 133 | 106 |
| Gujarat | Bhavnagar | 28 | 4663 | 167 | 606 | 13% | 790 | 143 | 397 | 57 | 71% | 84% | 73 | 119 | 20% | 201 | 148 |
| Gujarat | Chhota Udepur | 10 | 1678 | 163 | 251 | 15% | 362 | 111 | 172 | 67 | 84% | 72% | 66 | 19 | 7% | 105 | 79 |
| Gujarat | Dahod * | 18 | 5933 | 321 | 767 | 13% | 1016 | 220 | 419 | 91 | 113% | 66% | 213 | 62 | 9% | 322 | 269 |
| Gujarat | Gandhinagar | 15 | 2935 | 195 | 374 | 13% | 519 | 138 | 211 | 56 | 70% | 80% | 52 | 77 | 23% | 179 | 117 |
| Gujarat | Jamnagar | 22 | 3930 | 182 | 451 | 11% | 641 | 119 | 303 | 56 | 70% | 88% | 42 | 117 | 25% | 179 | 134 |
| Gujarat | Junagadh | 28 | 5205 | 188 | 535 | 10% | 722 | 104 | 393 | 57 | 71% | 83% | 80 | 71 | 13% | 178 | 126 |
| Gujarat | Kachchh | 17 | 2341 | 136 | 359 | 15% | 477 | 111 | 238 | 55 | 69% | 83% | 48 | 51 | 15% | 140 | 112 |
| Gujarat | Kheda | 23 | 4020 | 176 | 729 | 18% | 854 | 149 | 406 | 71 | 89% | 81% | 93 | 59 | 11% | 296 | 247 |
| Gujarat | Mahesana | 21 | 4299 | 207 | 485 | 11% | 614 | 118 | 301 | 58 | 72% | 79% | 78 | 54 | 12% | 181 | 144 |
| Gujarat | Narmada | 6 | 1447 | 249 | 120 | 8% | 207 | 143 | 105 | 72 | 90% | 74% | 37 | 21 | 13% | 44 | 32 |
| Gujarat | Navsari | 14 | 2687 | 193 | 299 | 11% | 463 | 133 | 188 | 54 | 68% | 67% | 92 | 71 | 20% | 112 | 88 |
| Gujarat | Panch Mahals | 23 | 4679 | 204 | 943 | 20% | 1106 | 193 | 523 | 91 | 114% | 78% | 144 | 55 | 8% | 384 | 344 |
| Gujarat | Patan | 13 | 2813 | 211 | 358 | 13% | 433 | 130 | 193 | 58 | 72% | 80% | 49 | 52 | 18% | 139 | 109 |
| Gujarat | Pobandar | 6 | 955 | 157 | 112 | 12% | 191 | 126 | 86 | 57 | 71% | 66% | 44 | 22 | 14% | 39 | 22 |
| Gujarat | Rajkot | 36 | 7690 | 215 | 789 | 10% | 1048 | 117 | 505 | 57 | 71% | 83% | 103 | 178 | 23% | 262 | 182 |
| Gujarat | Sabar Kantha | 24 | 4548 | 193 | 735 | 16% | 1008 | 171 | 362 | 61 | 77% | 62% | 225 | 90 | 13% | 331 | 222 |
| Gujarat | Surat | 17 | 4070 | 238 | 631 | 16% | 614 | 143 | 288 | 67 | 84% | 81% | 66 | 102 | 22% | 158 | 126 |
| Gujarat | Surat Municipal Corp | 28 | 6407 | 233 | 739 | 12% | 1443 | 210 | 495 | 72 | 90% | 76% | 155 | 382 | 37% | 411 | 232 |
| Gujarat | Surendranagar | 17 | 3038 | 177 | 457 | 15% | 537 | 125 | 241 | 56 | 70% | 79% | 65 | 90 | 23% | 141 | 117 |
| Gujarat | The Dangs * | 2 | 539 | 255 | 42 | 8% | 55 | 104 | 30 | 57 | 71% | 81% | 7 | 2 | 5% | 16 | 12 |
| Gujarat | Vadodara | 16 | 3157 | 196 | 430 | 14% | 503 | 125 | 232 | 58 | 72% | 83% | 48 | 47 | 14% | 176 | 134 |
| Gujarat | Vadodara Corp | 15 | 2513 | 170 | 486 | 19% | 540 | 146 | 220 | 60 | 75% | 79% | 57 | 88 | 24% | 169 | 112 |
| Gujarat | Valsad * | 16 | 3319 | 208 | 310 | 9% | 412 | 103 | 227 | 57 | 71% | 83% | 47 | 48 | 15% | 90 | 56 |
| Gujarat | Vyara(Surat) | 12 | 1489 | 126 | 203 | 14% | 290 | 98 | 145 | 49 | 61% | 78% | 41 | 32 | 15% | 72 | 58 |
| Haryana | Ambala | 12 | 2474 | 213 | 294 | 12% | 446 | 154 | 142 | 49 | 52% | 62% | 86 | 89 | 28% | 129 | 94 |

Performance of RNTCP Case Detection (2009, Third quarter), Smear Conversion (2009, Second quarter), and Treatment Outcomes (2008, Third quarter)

| State | District | % of smear positive retreatment cases out of all smear positive cases | No (%) of pediatric cases out of all New cases | | 3 month conversion rate of new smear positive patients ⁴ | Cure rate of new smear positive patients ⁵ | Success rate of new smear positive patients ⁵ | % smear positive patients living in the district placed on DOTS | No (%) of patients put on Non-DOTS treatment regimen | | No (%) of Initial defaulters | | No (%) of all Smear Positive cases started RNTCP DOTS within 7 days of diagnosis | | No (%) of all Smear Positive cases registered within one month of starting RNTCP DOTS treatment | | No (%) of cured Smear Positive cases having end of treatment follow-up sputum done within 7 days of last dose | | No (%) of cases registered receiving DOT through a community volunteer | |
|---------|----------------------|---|--|-----|---|---|--|---|--|----|------------------------------|-----|--|------|---|------|---|------|--|-----|
| | | | | | | | | | | | | | | | | | | | | |
| Delhi | MNCH Chest Clinic | 35% | 89 | 12% | 88% | 86% | 86% | 93% | 0 | 0% | 14 | 7% | 312 | 80% | 389 | 100% | 320 | 100% | 0 | 0% |
| Delhi | Moti Nagar | 35% | 61 | 17% | 94% | 90% | 90% | 86% | 6 | 3% | 22 | 11% | 161 | 97% | 166 | 100% | 147 | 98% | 19 | 4% |
| Delhi | Narela | 37% | 58 | 18% | 82% | 87% | 88% | 90% | 3 | 2% | 15 | 8% | 190 | 98% | 190 | 98% | 138 | 99% | 35 | 8% |
| Delhi | NDMC | 36% | 45 | 14% | 91% | 89% | 89% | 93% | 1 | 1% | 12 | 6% | 146 | 82% | 178 | 100% | 169 | 100% | 0 | 0% |
| Delhi | Nehru Nagar | 37% | 76 | 11% | 84% | 87% | 87% | 93% | 2 | 1% | 26 | 7% | 371 | 90% | 347 | 84% | 347 | 96% | 0 | 0% |
| Delhi | Patparganj | 40% | 52 | 11% | 89% | 89% | 89% | 91% | 7 | 3% | 18 | 7% | 261 | 89% | 293 | 100% | 280 | 100% | 2 | 0% |
| Delhi | RK Mission | 30% | 52 | 15% | 88% | 86% | 87% | 95% | 5 | 2% | 6 | 3% | 181 | 91% | 198 | 100% | 183 | 100% | 3 | 1% |
| Delhi | RTRM Chest Clinic | 30% | 62 | 14% | 89% | 89% | 90% | 97% | 0 | 0% | 8 | 3% | 193 | 69% | 197 | 70% | 152 | 70% | 45 | 8% |
| Delhi | SGM Chest Clinic | 37% | 63 | 12% | 91% | 87% | 88% | 92% | 0 | 0% | 19 | 8% | 218 | 94% | 233 | 100% | 222 | 100% | 0 | 0% |
| Delhi | Shahadra | 29% | 65 | 14% | 87% | 83% | 83% | 90% | 13 | 5% | 11 | 5% | 256 | 100% | 256 | 100% | 198 | 100% | 46 | 8% |
| Delhi | SPM Marg | 40% | 19 | 11% | 83% | 82% | 82% | 95% | 0 | 0% | 6 | 5% | 123 | 97% | 127 | 100% | 111 | 97% | 11 | 4% |
| Delhi | SPMH Chest Clinic | 37% | 77 | 16% | 95% | 89% | 89% | 82% | 0 | 0% | 46 | 18% | 204 | 80% | 256 | 100% | 178 | 100% | 183 | 29% |
| Goa | North Goa | 26% | 8 | 4% | 94% | 85% | 85% | 84% | 9 | 5% | 20 | 11% | 105 | 85% | 108 | 87% | 91 | 95% | 31 | 12% |
| Goa | South Goa | 29% | 16 | 10% | 89% | 89% | 89% | 84% | 4 | 4% | 12 | 12% | 78 | 87% | 82 | 91% | 68 | 94% | 70 | 36% |
| Gujarat | Ahmadabad | 37% | 22 | 7% | 85% | 85% | 85% | 92% | 0 | 0% | 22 | 8% | 284 | 82% | 345 | 99% | 199 | 79% | 422 | 86% |
| Gujarat | AMC | 41% | 140 | 9% | 90% | 85% | 85% | 87% | 52 | 4% | 109 | 9% | 1139 | 95% | 1202 | 100% | 889 | 97% | 531 | 23% |
| Gujarat | Amreli | 38% | 14 | 6% | 91% | 87% | 88% | 93% | 1 | 0% | 16 | 6% | 260 | 93% | 274 | 98% | 239 | 93% | 186 | 49% |
| Gujarat | Anand | 40% | 10 | 2% | 92% | 88% | 88% | 83% | 0 | 0% | 91 | 17% | 491 | 91% | 523 | 97% | 422 | 91% | 294 | 37% |
| Gujarat | Banas Kantha | 42% | 24 | 4% | 92% | 87% | 87% | 90% | 3 | 0% | 63 | 9% | 572 | 82% | 678 | 98% | 356 | 66% | 498 | 47% |
| Gujarat | Bharuch | 30% | 15 | 4% | 92% | 89% | 89% | 95% | 0 | 0% | 18 | 5% | 311 | 88% | 353 | 100% | 346 | 87% | 288 | 58% |
| Gujarat | Bhavnagar | 27% | 31 | 5% | 92% | 89% | 89% | 93% | 14 | 2% | 25 | 4% | 506 | 93% | 544 | 100% | 413 | 89% | 394 | 50% |
| Gujarat | Chhota Udepur | 31% | 10 | 4% | 94% | 89% | 90% | 95% | 2 | 1% | 10 | 4% | 206 | 82% | 251 | 100% | 167 | 81% | 254 | 70% |
| Gujarat | Dahod * | 39% | 63 | 9% | 94% | 87% | 88% | 93% | 5 | 1% | 48 | 7% | 570 | 83% | 688 | 100% | 493 | 88% | 532 | 52% |
| Gujarat | Gandhinagar | 36% | 16 | 5% | 92% | 91% | 91% | 95% | 0 | 0% | 15 | 5% | 304 | 93% | 317 | 97% | 247 | 95% | 282 | 54% |
| Gujarat | Jamnagar | 31% | 44 | 10% | 91% | 87% | 87% | 93% | 7 | 2% | 22 | 5% | 409 | 94% | 422 | 97% | 309 | 89% | 200 | 31% |
| Gujarat | Junagadh | 24% | 33 | 6% | 93% | 87% | 87% | 97% | 3 | 1% | 15 | 3% | 482 | 93% | 518 | 100% | 382 | 91% | 179 | 25% |
| Gujarat | Kachchh | 32% | 12 | 4% | 89% | 84% | 84% | 97% | 0 | 0% | 12 | 3% | 322 | 92% | 297 | 85% | 199 | 81% | 261 | 55% |
| Gujarat | Kheda | 38% | 16 | 3% | 91% | 87% | 87% | 92% | 4 | 1% | 50 | 7% | 569 | 87% | 603 | 92% | 431 | 88% | 524 | 61% |
| Gujarat | Mahesana | 32% | 22 | 5% | 93% | 86% | 86% | 94% | 2 | 0% | 25 | 6% | 365 | 82% | 443 | 100% | 307 | 88% | 232 | 38% |
| Gujarat | Narmada | 23% | 8 | 5% | 96% | | | 98% | 0 | 0% | 2 | 2% | 121 | 88% | 137 | 100% | 0 | 0% | 157 | 76% |
| Gujarat | Navsari | 32% | 30 | 9% | 93% | 90% | 90% | 87% | 6 | 2% | 29 | 11% | 248 | 90% | 275 | 100% | 237 | 97% | 288 | 62% |
| Gujarat | Panch Mahals | 40% | 26 | 4% | 93% | 93% | 93% | 95% | 0 | 0% | 49 | 5% | 783 | 90% | 867 | 100% | 616 | 89% | 669 | 60% |
| Gujarat | Patan | 36% | 22 | 7% | 90% | 86% | 86% | 87% | 10 | 3% | 31 | 10% | 260 | 86% | 298 | 99% | 215 | 84% | 170 | 39% |
| Gujarat | Pobandar | 20% | 24 | 16% | 91% | 94% | 94% | 98% | 1 | 1% | 1 | 1% | 106 | 98% | 107 | 99% | 90 | 96% | 18 | 9% |
| Gujarat | Rajkot | 26% | 52 | 7% | 91% | 85% | 86% | 93% | 6 | 1% | 33 | 6% | 638 | 93% | 686 | 100% | 434 | 90% | 306 | 29% |
| Gujarat | Sabar Kantha | 38% | 42 | 6% | 91% | 87% | 89% | 95% | 0 | 0% | 36 | 5% | 454 | 78% | 513 | 88% | 369 | 74% | 636 | 63% |
| Gujarat | Surat | 30% | 25 | 5% | 94% | 86% | 86% | 92% | 5 | 1% | 28 | 6% | 364 | 88% | 413 | 100% | 288 | 88% | 411 | 67% |
| Gujarat | Surat Municipal Corp | 32% | 105 | 10% | 89% | 86% | 86% | 92% | 16 | 2% | 35 | 5% | 646 | 89% | 727 | 100% | 504 | 94% | 387 | 27% |
| Gujarat | Surendranagar | 33% | 20 | 5% | 89% | 89% | 89% | 95% | 7 | 2% | 12 | 3% | 329 | 92% | 353 | 99% | 252 | 85% | 223 | 42% |
| Gujarat | The Dangs * | 29% | 8 | 21% | 100% | 87% | 87% | 95% | 2 | 5% | 0 | 0% | 31 | 74% | 42 | 100% | 25 | 83% | 44 | 80% |
| Gujarat | Vadodara | 37% | 15 | 5% | 92% | 87% | 87% | 95% | 2 | 1% | 14 | 4% | 345 | 94% | 357 | 98% | 251 | 88% | 173 | 34% |
| Gujarat | Vadodara Corp | 34% | 31 | 8% | 91% | 86% | 86% | 87% | 0 | 0% | 39 | 13% | 277 | 83% | 330 | 99% | 251 | 92% | 53 | 10% |
| Gujarat | Valsad * | 20% | 22 | 7% | 91% | 88% | 88% | 95% | 1 | 0% | 15 | 5% | 247 | 87% | 282 | 100% | 184 | 74% | 233 | 57% |
| Gujarat | Vyara(Surat) | 29% | 12 | 6% | 91% | 86% | 87% | 94% | 2 | 1% | 9 | 5% | 168 | 83% | 197 | 97% | 123 | 76% | 243 | 84% |
| Haryana | Ambala | 40% | 22 | 7% | 93% | 87% | 88% | 76% | 0 | 0% | 56 | 24% | 216 | 92% | 231 | 98% | 119 | 78% | 3 | 1% |

Performance of RNTCP Case Detection (2009, Third quarter), Smear Conversion (2009, Second quarter), and Treatment Outcomes (2008, Third quarter)

| State | District | Population (in lakh) covered by RNTCP ¹ | No. of suspects examined | Suspects examined per lakh population | No of Smear positive patients diagnosed ² | % of S+ve cases among suspects | Total patients registered for treatment ³ | Annualized total case detection rate | New smear positive patients registered for treatment | Annualized new smear positive case detection rate (%) | | % new sputum positive out of total new pulmonary cases | No of new smear negative cases registered for treatment | No of new EP cases registered for treatment | % of new EP cases out of all new cases | No of retreatment cases registered for treatment | No of smear positive retreatment cases registered for treatment |
|------------------|-----------------|--|--------------------------|---------------------------------------|--|--------------------------------|--|--------------------------------------|--|---|------|--|---|---|--|--|---|
| | | | | | | | | | | 58 | 61% | | | | | | |
| Haryana | Bhiwani | 16 | 1957 | 120 | 424 | 22% | 544 | 133 | 237 | 58 | 61% | 75% | 77 | 71 | 18% | 159 | 142 |
| Haryana | Faridabad | 14 | 2510 | 179 | 296 | 12% | 890 | 254 | 203 | 58 | 61% | 43% | 270 | 255 | 35% | 162 | 100 |
| Haryana | Fatehabad | 9 | 1490 | 162 | 261 | 18% | 334 | 145 | 124 | 54 | 57% | 63% | 74 | 31 | 14% | 105 | 82 |
| Haryana | Gurgaon | 11 | 2362 | 208 | 422 | 18% | 570 | 201 | 216 | 76 | 80% | 74% | 74 | 128 | 31% | 152 | 123 |
| Haryana | Hisar | 18 | 2434 | 138 | 526 | 22% | 638 | 145 | 258 | 59 | 62% | 68% | 121 | 64 | 14% | 195 | 157 |
| Haryana | Jhajjar | 10 | 980 | 96 | 159 | 16% | 472 | 186 | 156 | 61 | 65% | 61% | 99 | 91 | 26% | 126 | 99 |
| Haryana | Jind | 14 | 2211 | 162 | 339 | 15% | 534 | 157 | 202 | 59 | 62% | 72% | 78 | 101 | 27% | 153 | 129 |
| Haryana | Kaithal ** | 11 | 1241 | 115 | 180 | 15% | 296 | 109 | 130 | 48 | 51% | 75% | 44 | 51 | 23% | 71 | 57 |
| Haryana | Karnal | 15 | 2575 | 176 | 381 | 15% | 711 | 195 | 251 | 69 | 72% | 59% | 178 | 107 | 20% | 175 | 135 |
| Haryana | Kurukshetra | 9 | 1566 | 165 | 227 | 14% | 340 | 144 | 125 | 53 | 56% | 67% | 62 | 60 | 24% | 93 | 74 |
| Haryana | Mahendragarh | 9 | 1330 | 143 | 212 | 16% | 348 | 150 | 122 | 53 | 55% | 63% | 71 | 57 | 23% | 98 | 75 |
| Haryana | Mewat** | 8 | 917 | 120 | 203 | 22% | 309 | 162 | 128 | 67 | 71% | 75% | 43 | 36 | 17% | 102 | 77 |
| Haryana | Palwal | 11 | 1417 | 128 | 185 | 13% | 389 | 140 | 119 | 43 | 45% | 49% | 124 | 47 | 16% | 99 | 65 |
| Haryana | Panchkula | 5 | 1660 | 309 | 206 | 12% | 286 | 213 | 106 | 79 | 83% | 72% | 41 | 70 | 32% | 69 | 54 |
| Haryana | Panipat | 11 | 1729 | 156 | 248 | 14% | 517 | 187 | 150 | 54 | 57% | 47% | 166 | 62 | 16% | 139 | 67 |
| Haryana | Rewari | 9 | 1782 | 204 | 180 | 10% | 376 | 172 | 97 | 44 | 47% | 50% | 97 | 71 | 27% | 111 | 69 |
| Haryana | Rohtak | 11 | 3648 | 339 | 631 | 17% | 526 | 196 | 208 | 77 | 81% | 78% | 58 | 111 | 29% | 149 | 119 |
| Haryana | Sirsa | 13 | 2050 | 161 | 384 | 19% | 490 | 154 | 234 | 74 | 77% | 84% | 46 | 63 | 18% | 147 | 127 |
| Haryana | Sonapat | 15 | 2243 | 153 | 388 | 17% | 775 | 212 | 242 | 66 | 70% | 60% | 163 | 131 | 24% | 239 | 157 |
| Haryana | Yamunanagar | 11 | 1538 | 137 | 215 | 14% | 341 | 121 | 151 | 54 | 57% | 72% | 59 | 54 | 20% | 77 | 59 |
| Himachal Pradesh | Bilaspur-HP | 4 | 896 | 242 | 97 | 11% | 170 | 183 | 69 | 74 | 78% | 80% | 17 | 30 | 26% | 54 | 42 |
| Himachal Pradesh | Chamba | 5 | 853 | 170 | 136 | 16% | 286 | 228 | 108 | 86 | 91% | 66% | 56 | 51 | 24% | 71 | 47 |
| Himachal Pradesh | Hamirpur-HP ** | 4 | 1444 | 322 | 128 | 9% | 196 | 175 | 74 | 66 | 70% | 73% | 28 | 52 | 34% | 42 | 33 |
| Himachal Pradesh | Kangra | 15 | 3034 | 208 | 367 | 12% | 676 | 186 | 244 | 67 | 71% | 72% | 96 | 211 | 38% | 123 | 94 |
| Himachal Pradesh | Kinnaur * | 1 | 275 | 301 | 16 | 6% | 54 | 237 | 15 | 66 | 69% | 65% | 8 | 17 | 41% | 13 | 6 |
| Himachal Pradesh | Kullu | 4 | 1269 | 307 | 156 | 12% | 334 | 323 | 111 | 107 | 113% | 60% | 73 | 84 | 31% | 66 | 36 |
| Himachal Pradesh | Lahul & Spiti * | 0.4 | 132 | 365 | 6 | 5% | 19 | 210 | 5 | 55 | 58% | 50% | 5 | 5 | 33% | 4 | 3 |
| Himachal Pradesh | Mandi | 10 | 2467 | 252 | 266 | 11% | 537 | 219 | 199 | 81 | 86% | 68% | 94 | 119 | 29% | 123 | 103 |
| Himachal Pradesh | Shimla | 8 | 2341 | 298 | 323 | 14% | 441 | 225 | 160 | 82 | 86% | 67% | 80 | 101 | 30% | 100 | 63 |
| Himachal Pradesh | Sirmaur | 5 | 1299 | 261 | 172 | 13% | 310 | 249 | 110 | 88 | 93% | 68% | 52 | 68 | 30% | 80 | 57 |
| Himachal Pradesh | Solan | 5 | 2033 | 374 | 201 | 10% | 304 | 224 | 110 | 81 | 85% | 60% | 74 | 54 | 23% | 66 | 33 |
| Himachal Pradesh | Una | 5 | 899 | 185 | 127 | 14% | 176 | 144 | 90 | 74 | 78% | 76% | 28 | 25 | 17% | 33 | 31 |
| Jammu & Kashmir | Anantanag | 15 | 2134 | 144 | 153 | 7% | 217 | 58 | 142 | 38 | 40% | 86% | 24 | 31 | 16% | 20 | 16 |
| Jammu & Kashmir | Badgam | 8 | 1325 | 176 | 105 | 8% | 148 | 79 | 115 | 61 | 64% | 94% | 7 | 23 | 16% | 3 | 2 |
| Jammu & Kashmir | Baramulla | 15 | 1665 | 112 | 138 | 8% | 195 | 53 | 114 | 31 | 32% | 79% | 30 | 33 | 19% | 18 | 15 |
| Jammu & Kashmir | Doda | 9 | 1293 | 148 | 114 | 9% | 227 | 104 | 63 | 29 | 30% | 58% | 46 | 59 | 35% | 59 | 47 |
| Jammu & Kashmir | Jammu | 20 | 3913 | 196 | 543 | 14% | 779 | 156 | 278 | 56 | 59% | 67% | 136 | 179 | 30% | 186 | 153 |
| Jammu & Kashmir | Kargil * | 1 | 196 | 134 | 11 | 6% | 31 | 85 | 10 | 27 | 29% | 50% | 10 | 10 | 33% | 1 | 1 |
| Jammu & Kashmir | Kathua | 7 | 1254 | 182 | 132 | 11% | 269 | 156 | 87 | 50 | 53% | 55% | 70 | 40 | 20% | 72 | 42 |
| Jammu & Kashmir | Kupwara | 8 | 1473 | 181 | 120 | 8% | 178 | 88 | 119 | 59 | 62% | 86% | 20 | 22 | 14% | 17 | 17 |
| Jammu & Kashmir | Leh * | 1 | 352 | 236 | 23 | 7% | 59 | 158 | 19 | 51 | 54% | 68% | 9 | 26 | 48% | 5 | 4 |
| Jammu & Kashmir | Poonch | 5 | 487 | 103 | 56 | 11% | 107 | 91 | 45 | 38 | 40% | 78% | 13 | 30 | 34% | 19 | 12 |
| Jammu & Kashmir | Pulwama | 8 | 1176 | 147 | 103 | 9% | 199 | 99 | 105 | 52 | 55% | 74% | 36 | 42 | 23% | 16 | 13 |
| Jammu & Kashmir | Rajouri | 6 | 1194 | 197 | 74 | 6% | 167 | 110 | 55 | 36 | 38% | 53% | 49 | 37 | 26% | 26 | 24 |
| Jammu & Kashmir | Srinagar | 16 | 2584 | 164 | 226 | 9% | 377 | 96 | 193 | 49 | 52% | 89% | 25 | 136 | 38% | 23 | 18 |
| Jammu & Kashmir | Udhampur | 9 | 1580 | 168 | 140 | 9% | 284 | 121 | 109 | 46 | 49% | 74% | 38 | 73 | 33% | 64 | 57 |

Performance of RNTCP Case Detection (2009, Third quarter), Smear Conversion (2009, Second quarter), and Treatment Outcomes (2008, Third quarter)

| State | District | % of smear positive retreatment cases out of all smear positive cases | No (%) of pediatric cases out of all New cases | | 3 month conversion rate of new smear positive patients ⁴ | Cure rate of new smear positive patients ⁵ | Success rate of new smear positive patients ⁵ | % smear positive patients living in the district placed on DOTS | No (%) of patients put on Non-DOTS treatment regimen | | No (%) of Initial defaulters | | No (%) of all Smear Positive cases started RNTCP DOTS within 7 days of diagnosis | | No (%) of all Smear Positive cases registered within one month of starting RNTCP DOTS treatment | | No (%) of cured Smear Positive cases having end of treatment follow-up sputum done within 7 days of last dose | | No (%) of cases registered receiving DOT through a community volunteer | |
|------------------|-----------------|---|--|-----|---|---|--|---|--|----|------------------------------|-----|--|------|---|------|---|------|--|------|
| | | | | | | | | | | | | | | | | | | | | |
| Haryana | Bhiwani | 37% | 26 | 7% | 87% | 85% | 87% | 96% | 1 | 0% | 12 | 4% | 308 | 87% | 324 | 92% | 225 | 80% | 0 | 0% |
| Haryana | Faridabad | 33% | 81 | 11% | 90% | 85% | 85% | 86% | 0 | 0% | 35 | 14% | 271 | 89% | 170 | 56% | 170 | 51% | 0 | 0% |
| Haryana | Fatehabad | 40% | 16 | 7% | 90% | 85% | 86% | 91% | 2 | 1% | 19 | 8% | 189 | 92% | 198 | 96% | 129 | 90% | 113 | 34% |
| Haryana | Gurgaon | 36% | 32 | 8% | 83% | 83% | 83% | 91% | 0 | 0% | 31 | 9% | 241 | 71% | 279 | 82% | 159 | 85% | 294 | 52% |
| Haryana | Hisar | 38% | 16 | 4% | 90% | 86% | 86% | 94% | 0 | 0% | 29 | 6% | 386 | 93% | 399 | 96% | 292 | 88% | 160 | 25% |
| Haryana | Jhajjar | 39% | 25 | 7% | 92% | 85% | 85% | 97% | 0 | 0% | 4 | 3% | 147 | 94% | 156 | 100% | 128 | 96% | 22 | 5% |
| Haryana | Jind | 39% | 15 | 4% | 92% | 85% | 85% | 92% | 7 | 2% | 20 | 6% | 318 | 96% | 276 | 83% | 276 | 95% | 253 | 58% |
| Haryana | Kaithal ** | 30% | 6 | 3% | 89% | 86% | 86% | 94% | 0 | 0% | 11 | 6% | 172 | 92% | 187 | 100% | 176 | 91% | 54 | 70% |
| Haryana | Karnal | 35% | 37 | 7% | 92% | 86% | 89% | 96% | 6 | 2% | 8 | 2% | 379 | 98% | 232 | 60% | 232 | 98% | 0 | 0% |
| Haryana | Kurukshetra | 37% | 13 | 5% | 92% | 89% | 89% | 95% | 2 | 1% | 7 | 4% | 178 | 89% | 197 | 99% | 124 | 95% | 79 | 23% |
| Haryana | Mahendragarh | 38% | 19 | 8% | 90% | 84% | 84% | 97% | 0 | 0% | 6 | 3% | 183 | 0% | 187 | 0% | 130 | 0% | 48 | 0% |
| Haryana | Mewat** | 38% | 13 | 6% | 90% | 85% | 85% | 86% | 0 | 0% | 26 | 14% | 115 | 90% | 128 | 100% | 102 | 87% | 59 | 19% |
| Haryana | Palwal | 35% | 21 | 7% | | | | 95% | 0 | 0% | 8 | 5% | 114 | 96% | 110 | 92% | 0 | 0% | 0 | 0% |
| Haryana | Panchkula | 34% | 18 | 8% | 89% | 86% | 86% | 95% | 0 | 0% | 8 | 5% | 145 | 91% | 151 | 94% | 86 | 90% | 151 | 53% |
| Haryana | Panipat | 31% | 24 | 6% | 90% | 85% | 85% | 95% | 0 | 0% | 12 | 5% | 217 | 100% | 145 | 67% | 145 | 80% | 0 | 0% |
| Haryana | Rewari | 42% | 13 | 5% | 93% | 85% | 85% | 98% | 0 | 0% | 4 | 2% | 163 | 98% | 95 | 57% | 95 | 86% | 0 | 0% |
| Haryana | Rohtak | 36% | 29 | 8% | 88% | 85% | 85% | 95% | 0 | 0% | 16 | 5% | 272 | 83% | 297 | 91% | 189 | 77% | 0 | 0% |
| Haryana | Sirsa | 35% | 20 | 6% | 86% | 78% | 79% | 87% | 1 | 0% | 45 | 12% | 317 | 88% | 210 | 58% | 210 | 87% | 0 | 0% |
| Haryana | Sonapat | 39% | 10 | 2% | 92% | 86% | 88% | 99% | 0 | 0% | 4 | 1% | 379 | 95% | 399 | 100% | 203 | 89% | 26 | 0% |
| Haryana | Yamunanagar | 28% | 4 | 2% | 89% | 86% | 86% | 94% | 6 | 3% | 7 | 3% | 188 | 90% | 206 | 98% | 134 | 94% | 190 | 56% |
| Himachal Pradesh | Bilaspur-HP | 38% | 2 | 2% | 85% | 87% | 89% | 95% | 0 | 0% | 5 | 5% | 108 | 97% | 108 | 97% | 62 | 564% | 4 | 57% |
| Himachal Pradesh | Chamba | 30% | 9 | 4% | 93% | 88% | 90% | 96% | 4 | 3% | 1 | 1% | 155 | 100% | 155 | 100% | 117 | 91% | 3 | 10% |
| Himachal Pradesh | Hamirpur-HP ** | 31% | 1 | 1% | 97% | 83% | 83% | 90% | 1 | 1% | 9 | 9% | 107 | 100% | 74 | 69% | 74 | 95% | 0 | 0% |
| Himachal Pradesh | Kangra | 28% | 33 | 6% | 93% | 86% | 90% | 94% | 1 | 0% | 20 | 6% | 327 | 97% | 330 | 98% | 217 | 91% | 93 | 14% |
| Himachal Pradesh | Kinnaur * | 29% | 4 | 10% | 88% | 89% | 100% | 100% | 0 | 0% | 0 | 0% | 21 | 100% | 21 | 100% | 20 | 83% | 5 | 9% |
| Himachal Pradesh | Kullu | 24% | 17 | 6% | 91% | 87% | 88% | 83% | 0 | 0% | 25 | 17% | 139 | 95% | 143 | 97% | 130 | 92% | 29 | 5% |
| Himachal Pradesh | Lahul & Spiti * | 38% | 2 | 13% | 0% | 100% | 100% | 100% | 0 | 0% | 0 | 0% | 5 | 100% | 0 | 0% | 5 | 100% | 6 | 100% |
| Himachal Pradesh | Mandi | 34% | 10 | 2% | 94% | 87% | 89% | 96% | 1 | 0% | 8 | 3% | 289 | 96% | 295 | 98% | 233 | 95% | 40 | 7% |
| Himachal Pradesh | Shimla | 28% | 20 | 6% | 97% | 89% | 94% | 79% | 1 | 0% | 49 | 21% | 211 | 95% | 200 | 90% | 154 | 100% | 10 | 6% |
| Himachal Pradesh | Sirmaur | 34% | 18 | 8% | 90% | 87% | 90% | 93% | 5 | 3% | 7 | 4% | 176 | 96% | 176 | 96% | 96 | 79% | 81 | 24% |
| Himachal Pradesh | Solan | 23% | 18 | 8% | 91% | 91% | 91% | 93% | 3 | 2% | 8 | 5% | 141 | 99% | 141 | 99% | 129 | 98% | 49 | 16% |
| Himachal Pradesh | Una | 26% | 4 | 3% | 94% | 92% | 92% | 97% | 0 | 0% | 3 | 3% | 118 | 98% | 120 | 99% | 81 | 100% | 33 | 19% |
| Jammu & Kashmir | Anantanag | 10% | 24 | 12% | 92% | 89% | 90% | 100% | 0 | 0% | 0 | 0% | 142 | 100% | 142 | 100% | 129 | 93% | 29 | 15% |
| Jammu & Kashmir | Badgam | 2% | 8 | 6% | 93% | 88% | 88% | 100% | 0 | 0% | 0 | 0% | 115 | 98% | 117 | 100% | 83 | 95% | 8 | 7% |
| Jammu & Kashmir | Baramula | 12% | 17 | 10% | 96% | 96% | 96% | 98% | 0 | 0% | 3 | 2% | 128 | 98% | 130 | 100% | 119 | 89% | 0 | 0% |
| Jammu & Kashmir | Doda | 43% | 19 | 11% | 94% | 84% | 89% | 95% | 2 | 2% | 3 | 3% | 110 | 100% | 110 | 100% | 93 | 80% | 0 | 0% |
| Jammu & Kashmir | Jammu | 35% | 21 | 4% | 91% | 88% | 89% | 90% | 0 | 0% | 43 | 10% | 429 | 100% | 431 | 100% | 242 | 94% | 82 | 13% |
| Jammu & Kashmir | Kargil * | 9% | 2 | 7% | 90% | 92% | 92% | 100% | 0 | 0% | 0 | 0% | 11 | 100% | 11 | 100% | 17 | 0% | 6 | 0% |
| Jammu & Kashmir | Kathua | 33% | 3 | 2% | 87% | 81% | 84% | 95% | 0 | 0% | 7 | 5% | 129 | 100% | 118 | 91% | 99 | 98% | 0 | 0% |
| Jammu & Kashmir | Kupwara | 13% | 8 | 5% | 91% | 93% | 93% | 100% | 0 | 0% | 0 | 0% | 136 | 100% | 136 | 100% | 91 | 100% | 0 | 0% |
| Jammu & Kashmir | Leh * | 17% | 2 | 4% | 75% | 100% | 100% | 100% | 0 | 0% | 0 | 0% | 23 | 100% | 23 | 100% | 10 | 91% | 4 | 7% |
| Jammu & Kashmir | Poonch | 21% | 8 | 9% | 90% | 82% | 86% | 100% | 0 | 0% | 0 | 0% | 57 | 100% | 57 | 100% | 34 | 81% | 0 | 0% |
| Jammu & Kashmir | Pulwama | 11% | 19 | 10% | 97% | 87% | 87% | 100% | 0 | 0% | 0 | 0% | 118 | 100% | 118 | 100% | 68 | 87% | 23 | 12% |
| Jammu & Kashmir | Rajouri | 30% | 6 | 4% | 78% | 64% | 79% | 97% | 0 | 0% | 2 | 3% | 73 | 95% | 70 | 91% | 35 | 90% | 15 | 9% |
| Jammu & Kashmir | Srinagar | 9% | 20 | 6% | 93% | 92% | 92% | 100% | 0 | 0% | 1 | 0% | 212 | 100% | 212 | 100% | 125 | 92% | 0 | 0% |
| Jammu & Kashmir | Udhampur | 34% | 7 | 3% | 91% | 83% | 89% | 98% | 0 | 0% | 2 | 2% | 158 | 95% | 166 | 100% | 108 | 92% | 0 | 0% |

Performance of RNTCP Case Detection (2009, Third quarter), Smear Conversion (2009, Second quarter), and Treatment Outcomes (2008, Third quarter)

| State | District | Population (in lakh) covered by RNTCP ¹ | No. of suspects examined | Suspects examined per lakh population | No of Smear positive patients diagnosed ² | % of S+ve cases among suspects | Total patients registered for treatment ³ | Annualized total case detection rate | New smear positive patients registered for treatment | Annualized new smear positive case detection rate (%) | % new sputum positive out of total new pulmonary cases | No of new smear negative cases registered for treatment | No of new EP cases registered for treatment | % of new EP cases out of all new cases | No of retreatment cases registered for treatment | No of smear positive retreatment cases registered for treatment | |
|-----------|------------------------|--|--------------------------|---------------------------------------|--|--------------------------------|--|--------------------------------------|--|---|--|---|---|--|--|---|-----|
| Jharkhand | Bokaro | 20 | 2852 | 142 | 374 | 13% | 814 | 162 | 306 | 61 | 81% | 53% | 270 | 118 | 17% | 120 | 64 |
| Jharkhand | Chatra ** | 9 | 721 | 81 | 128 | 18% | 235 | 105 | 122 | 55 | 73% | 60% | 81 | 7 | 3% | 25 | 9 |
| Jharkhand | Deoghar ** | 13 | 1915 | 146 | 229 | 12% | 350 | 107 | 183 | 56 | 74% | 64% | 101 | 16 | 5% | 50 | 31 |
| Jharkhand | Dhanbad | 27 | 3580 | 132 | 537 | 15% | 920 | 136 | 432 | 64 | 85% | 61% | 278 | 80 | 10% | 130 | 70 |
| Jharkhand | Dumka ** | 12 | 1839 | 148 | 253 | 14% | 727 | 233 | 238 | 76 | 102% | 39% | 373 | 14 | 2% | 102 | 32 |
| Jharkhand | Garhwa | 12 | 1466 | 125 | 225 | 15% | 476 | 163 | 199 | 68 | 91% | 54% | 172 | 31 | 8% | 74 | 18 |
| Jharkhand | Giridih ** | 21 | 2451 | 114 | 350 | 14% | 556 | 103 | 285 | 53 | 71% | 64% | 159 | 34 | 7% | 78 | 57 |
| Jharkhand | Godda ** | 12 | 822 | 69 | 165 | 20% | 336 | 114 | 140 | 47 | 63% | 50% | 138 | 11 | 4% | 47 | 18 |
| Jharkhand | Gumla † | 9 | 1138 | 122 | 163 | 14% | 239 | 103 | 135 | 58 | 77% | 67% | 67 | 4 | 2% | 27 | 8 |
| Jharkhand | Hazaribagh ** | 26 | 3169 | 123 | 388 | 12% | 821 | 128 | 327 | 51 | 68% | 53% | 288 | 102 | 14% | 104 | 48 |
| Jharkhand | Jamtara ** | 7 | 1038 | 141 | 159 | 15% | 267 | 145 | 123 | 67 | 89% | 64% | 68 | 7 | 4% | 69 | 30 |
| Jharkhand | Kodarma ** | 6 | 659 | 117 | 97 | 15% | 134 | 95 | 62 | 44 | 59% | 67% | 31 | 7 | 7% | 34 | 10 |
| Jharkhand | Lathehar ** | 7 | 906 | 138 | 115 | 13% | 208 | 127 | 85 | 52 | 69% | 54% | 73 | 14 | 8% | 33 | 22 |
| Jharkhand | Lohardaga * | 4 | 511 | 124 | 63 | 12% | 121 | 118 | 54 | 52 | 70% | 65% | 29 | 20 | 19% | 18 | 8 |
| Jharkhand | Pakaur ** | 8 | 994 | 125 | 213 | 21% | 284 | 143 | 176 | 89 | 118% | 77% | 53 | 5 | 2% | 50 | 22 |
| Jharkhand | Palamu ** | 17 | 3169 | 186 | 421 | 13% | 801 | 188 | 317 | 74 | 99% | 50% | 316 | 76 | 11% | 91 | 63 |
| Jharkhand | Pashchimi Singhbhum * | 15 | 1479 | 100 | 327 | 22% | 562 | 153 | 253 | 69 | 92% | 52% | 236 | 24 | 5% | 49 | 23 |
| Jharkhand | Purbi Singhbhum † | 22 | 2862 | 128 | 521 | 18% | 861 | 154 | 393 | 70 | 94% | 63% | 226 | 79 | 11% | 159 | 73 |
| Jharkhand | Ranchi † | 31 | 4259 | 135 | 606 | 14% | 1243 | 158 | 446 | 57 | 76% | 53% | 390 | 227 | 21% | 180 | 82 |
| Jharkhand | Sahibganj ** | 10 | 1198 | 114 | 145 | 12% | 426 | 163 | 130 | 50 | 66% | 37% | 224 | 12 | 3% | 60 | 27 |
| Jharkhand | Saraikela-Kharsawan ** | 9 | 1248 | 142 | 170 | 14% | 336 | 153 | 160 | 73 | 97% | 57% | 120 | 22 | 7% | 34 | 19 |
| Jharkhand | Simdega ** | 6 | 706 | 120 | 125 | 18% | 178 | 121 | 104 | 71 | 94% | 71% | 42 | 7 | 5% | 25 | 22 |
| Karnataka | Bagalkot | 18 | 3877 | 213 | 329 | 8% | 577 | 127 | 214 | 47 | 63% | 55% | 172 | 75 | 16% | 116 | 78 |
| Karnataka | Bangalore City | 46 | 11453 | 250 | 1414 | 12% | 1478 | 129 | 495 | 43 | 58% | 65% | 262 | 394 | 34% | 327 | 229 |
| Karnataka | Bangalore Rural | 9 | 2096 | 231 | 142 | 7% | 275 | 121 | 121 | 53 | 71% | 71% | 50 | 62 | 27% | 42 | 29 |
| Karnataka | Bangalore U | 26 | 4210 | 163 | 368 | 9% | 1001 | 155 | 364 | 56 | 75% | 75% | 122 | 304 | 38% | 211 | 154 |
| Karnataka | Belgaum | 46 | 7738 | 167 | 635 | 8% | 1195 | 103 | 498 | 43 | 57% | 59% | 353 | 153 | 15% | 190 | 103 |
| Karnataka | Bellary | 22 | 3938 | 177 | 522 | 13% | 726 | 130 | 310 | 56 | 74% | 65% | 164 | 115 | 20% | 137 | 107 |
| Karnataka | Bidar ** | 17 | 2841 | 172 | 257 | 9% | 435 | 105 | 161 | 39 | 52% | 57% | 120 | 48 | 15% | 106 | 79 |
| Karnataka | Bijapur | 20 | 3115 | 157 | 242 | 8% | 598 | 120 | 144 | 29 | 39% | 32% | 304 | 54 | 11% | 85 | 56 |
| Karnataka | Chamarajanagar | 11 | 2186 | 206 | 180 | 8% | 368 | 139 | 149 | 56 | 75% | 67% | 73 | 71 | 24% | 73 | 61 |
| Karnataka | Chikkaballapur | 13 | 2013 | 161 | 203 | 10% | 390 | 125 | 169 | 54 | 72% | 66% | 86 | 79 | 24% | 56 | 40 |
| Karnataka | Chikmagalur | 13 | 2620 | 209 | 146 | 6% | 234 | 75 | 86 | 27 | 37% | 64% | 49 | 52 | 28% | 47 | 39 |
| Karnataka | Chitradurga | 17 | 2914 | 175 | 289 | 10% | 574 | 138 | 232 | 56 | 74% | 61% | 148 | 92 | 19% | 102 | 57 |
| Karnataka | Dakshina Kannada | 21 | 5102 | 245 | 407 | 8% | 565 | 108 | 241 | 46 | 62% | 75% | 79 | 89 | 22% | 153 | 89 |
| Karnataka | Davanagere | 20 | 4108 | 209 | 375 | 9% | 550 | 112 | 216 | 44 | 59% | 60% | 145 | 76 | 17% | 113 | 70 |
| Karnataka | Dharwad | 18 | 2875 | 163 | 340 | 12% | 456 | 103 | 181 | 41 | 55% | 71% | 73 | 123 | 33% | 79 | 60 |
| Karnataka | Gadag | 11 | 2376 | 222 | 202 | 9% | 261 | 98 | 128 | 48 | 64% | 81% | 31 | 47 | 23% | 55 | 41 |
| Karnataka | Gulbarga ** | 34 | 5009 | 146 | 589 | 12% | 1043 | 121 | 380 | 44 | 59% | 61% | 243 | 113 | 15% | 306 | 203 |
| Karnataka | Hassan | 19 | 4339 | 229 | 272 | 6% | 461 | 97 | 198 | 42 | 56% | 74% | 68 | 98 | 27% | 97 | 69 |
| Karnataka | Haveri | 16 | 3235 | 205 | 259 | 8% | 445 | 113 | 208 | 53 | 70% | 71% | 85 | 84 | 22% | 67 | 53 |
| Karnataka | Kodagu | 6 | 1472 | 245 | 74 | 5% | 119 | 79 | 59 | 39 | 52% | 81% | 14 | 24 | 25% | 22 | 18 |
| Karnataka | Kolar | 15 | 2883 | 189 | 241 | 8% | 360 | 94 | 154 | 40 | 54% | 75% | 52 | 90 | 30% | 64 | 56 |
| Karnataka | Koppal | 13 | 2074 | 158 | 300 | 14% | 437 | 133 | 220 | 67 | 89% | 71% | 90 | 46 | 13% | 81 | 54 |
| Karnataka | Mandya | 19 | 5159 | 266 | 324 | 6% | 526 | 109 | 258 | 53 | 71% | 82% | 58 | 105 | 25% | 104 | 80 |

**Performance of RNTCP Case Detection (2009, Third quarter), Smear Conversion (2009, Second quarter),
and Treatment Outcomes (2008, Third quarter)**

| State | District | % of smear positive retreatment cases out of all smear positive cases | No (%) of pediatric cases out of all New cases | | 3 month conversion rate of new smear positive patients ⁴ | Cure rate of new smear positive patients ⁵ | Success rate of new smear positive patients ⁵ | % smear positive patients living in the district placed on DOTS | No (%) of patients put on Non-DOTS treatment regimen | | No (%) of Initial defaulters | | No (%) of all Smear Positive cases started RNTCP DOTS within 7 days of diagnosis | No (%) of all Smear Positive cases registered within one month of starting RNTCP DOTS treatment | No (%) of cured Smear Positive cases having end of treatment follow-up sputum done within 7 days of last dose | | No (%) of cases registered receiving DOT through a community volunteer | | | |
|-----------|------------------------|---|--|-----|---|---|--|---|--|----|------------------------------|-----|--|---|---|------|--|-----|-----|------|
| | | | | | | | | | | | | | | | | | | | | |
| Jharkhand | Bokaro | 17% | 43 | 6% | 93% | 87% | 88% | 94% | 0 | 0% | 21 | 6% | 362 | 98% | 370 | 100% | 237 | 88% | 634 | 78% |
| Jharkhand | Chatra ** | 7% | 8 | 4% | 92% | 80% | 86% | 96% | 0 | 0% | 5 | 4% | 118 | 90% | 131 | 100% | 84 | 90% | 18 | 8% |
| Jharkhand | Deoghar ** | 14% | 9 | 3% | 94% | 91% | 93% | 100% | 0 | 0% | 0 | 0% | 158 | 86% | 183 | 100% | 137 | 78% | 240 | 69% |
| Jharkhand | Dhanbad | 14% | 74 | 9% | 90% | 89% | 90% | 95% | 0 | 0% | 28 | 5% | 432 | 86% | 482 | 96% | 301 | 75% | 388 | 42% |
| Jharkhand | Dumka ** | 12% | 15 | 2% | 93% | 92% | 92% | 96% | 0 | 0% | 10 | 4% | 223 | 83% | 270 | 100% | 215 | 98% | 8 | 1% |
| Jharkhand | Garhwa | 8% | 33 | 8% | 95% | 89% | 96% | 100% | 0 | 0% | 0 | 0% | 168 | 84% | 199 | 100% | 122 | 80% | 0 | 0% |
| Jharkhand | Giridih ** | 17% | 33 | 7% | 92% | 85% | 93% | 95% | 0 | 0% | 18 | 5% | 342 | 100% | 184 | 54% | 184 | 72% | 357 | 64% |
| Jharkhand | Godda ** | 11% | 9 | 3% | 85% | 74% | 92% | 100% | 0 | 0% | 0 | 0% | 135 | 85% | 158 | 100% | 41 | 48% | 65 | 33% |
| Jharkhand | Gumla † | 6% | 8 | 4% | 93% | 86% | 88% | 89% | 0 | 0% | 18 | 11% | 105 | 73% | 143 | 100% | 74 | 67% | 89 | 37% |
| Jharkhand | Hazaribagh ** | 13% | 83 | 12% | 79% | 73% | 85% | 98% | 0 | 0% | 9 | 2% | 359 | 96% | 375 | 100% | 184 | 56% | 351 | 43% |
| Jharkhand | Jamtara ** | 20% | 7 | 4% | 94% | 88% | 89% | 96% | 0 | 0% | 6 | 4% | 143 | 93% | 153 | 100% | 103 | 80% | 106 | 40% |
| Jharkhand | Kodarma ** | 14% | 4 | 4% | 85% | 73% | 75% | 90% | 0 | 0% | 10 | 10% | 59 | 95% | 61 | 98% | 22 | 76% | 65 | 49% |
| Jharkhand | Lathehar ** | 21% | 19 | 11% | 86% | 83% | 90% | 96% | 0 | 0% | 4 | 4% | 70 | 82% | 84 | 99% | 68 | 71% | 4 | 2% |
| Jharkhand | Lohardaga * | 13% | 6 | 6% | 89% | 85% | 85% | 100% | 0 | 0% | 0 | 0% | 45 | 73% | 54 | 87% | 27 | 68% | 121 | 100% |
| Jharkhand | Pakaur ** | 11% | 6 | 3% | 91% | 85% | 87% | 92% | 0 | 0% | 16 | 8% | 92 | 47% | 197 | 100% | 69 | 51% | 248 | 88% |
| Jharkhand | Palamu ** | 17% | 70 | 10% | 94% | 88% | 94% | 99% | 0 | 0% | 2 | 1% | 348 | 92% | 380 | 100% | 210 | 81% | 142 | 18% |
| Jharkhand | Pashchimi Singhbhum * | 8% | 18 | 4% | 93% | 75% | 84% | 75% | 0 | 0% | 81 | 25% | 157 | 57% | 259 | 94% | 69 | 34% | 2 | 6% |
| Jharkhand | Purbi Singhbhum † | 16% | 32 | 5% | 91% | 88% | 90% | 94% | 0 | 0% | 31 | 6% | 424 | 91% | 458 | 98% | 297 | 90% | 130 | 15% |
| Jharkhand | Ranchi † | 16% | 130 | 12% | 90% | 86% | 88% | 96% | 6 | 1% | 17 | 3% | 488 | 92% | 528 | 100% | 330 | 80% | 254 | 20% |
| Jharkhand | Sahibganj ** | 17% | 32 | 9% | 85% | 86% | 88% | 95% | 0 | 0% | 7 | 5% | 110 | 70% | 156 | 99% | 27 | 26% | 208 | 49% |
| Jharkhand | Saraikela-Kharsawan ** | 11% | 8 | 3% | 98% | 86% | 87% | 94% | 0 | 0% | 10 | 6% | 149 | 83% | 179 | 100% | 94 | 70% | 86 | 26% |
| Jharkhand | Simdega ** | 17% | 1 | 1% | 83% | 84% | 84% | 95% | 0 | 0% | 6 | 5% | 96 | 76% | 120 | 94% | 36 | 45% | 101 | 57% |
| Karnataka | Bagalkot | 27% | 19 | 4% | 79% | 68% | 69% | 88% | 1 | 0% | 35 | 11% | 227 | 78% | 269 | 92% | 133 | 78% | 159 | 28% |
| Karnataka | Bangalore City | 32% | 89 | 8% | 86% | 77% | 79% | 89% | 4 | 0% | 96 | 11% | 598 | 83% | 722 | 100% | 356 | 81% | 292 | 20% |
| Karnataka | Bangalore Rural | 19% | 8 | 3% | 90% | 78% | 78% | 94% | 1 | 1% | 7 | 6% | 131 | 87% | 141 | 94% | 79 | 82% | 141 | 0% |
| Karnataka | Bangalore U | 30% | 65 | 8% | 89% | 82% | 82% | 94% | 3 | 1% | 16 | 5% | 432 | 83% | 518 | 100% | 263 | 75% | 736 | 0% |
| Karnataka | Belgaum | 17% | 128 | 13% | 91% | 84% | 84% | 92% | 0 | 0% | 48 | 8% | 527 | 88% | 592 | 99% | 358 | 80% | 346 | 29% |
| Karnataka | Bellary | 26% | 34 | 6% | 89% | 81% | 83% | 85% | 1 | 0% | 69 | 15% | 338 | 81% | 359 | 86% | 189 | 69% | 229 | 38% |
| Karnataka | Bidar ** | 33% | 14 | 4% | 88% | 75% | 80% | 96% | 0 | 0% | 11 | 4% | 204 | 85% | 199 | 83% | 90 | 62% | 2 | 2% |
| Karnataka | Bijapur | 28% | 65 | 13% | 74% | 66% | 72% | 93% | 0 | 0% | 16 | 7% | 133 | 67% | 175 | 88% | 76 | 58% | 0 | 0% |
| Karnataka | Chamarajanagar | 29% | 17 | 6% | 85% | 79% | 81% | 93% | 1 | 1% | 12 | 7% | 186 | 89% | 201 | 96% | 123 | 78% | 191 | 52% |
| Karnataka | Chikkaballapur | 19% | 18 | 5% | 90% | 82% | 84% | 94% | 2 | 1% | 10 | 5% | 161 | 77% | 206 | 99% | 87 | 68% | 176 | 0% |
| Karnataka | Chikmagalur | 31% | 14 | 7% | 87% | 80% | 80% | 97% | 0 | 0% | 3 | 3% | 107 | 86% | 124 | 99% | 80 | 79% | 0 | 0% |
| Karnataka | Chitradurga | 20% | 23 | 5% | 88% | 83% | 84% | 94% | 1 | 0% | 17 | 6% | 228 | 79% | 266 | 92% | 118 | 61% | 139 | 89% |
| Karnataka | Dakshina Kannada | 27% | 19 | 5% | 83% | 82% | 84% | 88% | 2 | 1% | 41 | 11% | 299 | 91% | 318 | 96% | 148 | 69% | 218 | 39% |
| Karnataka | Davanagere | 24% | 17 | 4% | 87% | 81% | 81% | 91% | 5 | 2% | 25 | 8% | 241 | 84% | 255 | 89% | 139 | 61% | 309 | 56% |
| Karnataka | Dharwad | 25% | 25 | 7% | 85% | 85% | 86% | 88% | 5 | 2% | 28 | 11% | 199 | 83% | 236 | 98% | 119 | 70% | 182 | 40% |
| Karnataka | Gadag | 24% | 13 | 6% | 90% | 81% | 81% | 93% | 1 | 1% | 11 | 6% | 141 | 83% | 169 | 100% | 94 | 72% | 31 | 12% |
| Karnataka | Gulbarga ** | 35% | 44 | 6% | 81% | 73% | 74% | 94% | 1 | 0% | 34 | 6% | 413 | 70% | 508 | 86% | 193 | 50% | 301 | 51% |
| Karnataka | Hassan | 26% | 18 | 5% | 89% | 85% | 89% | 91% | 5 | 2% | 17 | 7% | 234 | 88% | 248 | 93% | 171 | 87% | 231 | 50% |
| Karnataka | Haveri | 20% | 22 | 6% | 86% | 84% | 86% | 83% | 15 | 6% | 27 | 11% | 146 | 56% | 251 | 96% | 76 | 57% | 236 | 52% |
| Karnataka | Kodagu | 23% | 2 | 2% | 89% | 83% | 83% | 91% | 1 | 2% | 5 | 8% | 64 | 83% | 77 | 100% | 29 | 94% | 64 | 54% |
| Karnataka | Kolar | 27% | 23 | 8% | 87% | 85% | 86% | 91% | 0 | 0% | 19 | 10% | 160 | 86% | 181 | 98% | 125 | 75% | 139 | 39% |
| Karnataka | Koppal | 20% | 23 | 6% | 82% | 85% | 87% | 92% | 6 | 2% | 18 | 6% | 233 | 85% | 270 | 99% | 210 | 88% | 242 | 55% |
| Karnataka | Mandya | 24% | 23 | 5% | 91% | 85% | 85% | 94% | 0 | 0% | 19 | 6% | 276 | 82% | 316 | 93% | 210 | 89% | 156 | 30% |

Performance of RNTCP Case Detection (2009, Third quarter), Smear Conversion (2009, Second quarter), and Treatment Outcomes (2008, Third quarter)

| State | District | Population (in lakh) covered by RNTCP ¹ | No. of suspects examined | Suspects examined per lakh population | No of Smear positive patients diagnosed ² | % of S+ve cases among suspects | Total patients registered for treatment ³ | Annualized total case detection rate | New smear positive patients registered for treatment | Annualized new smear positive case detection rate (%) | | % new sputum positive out of total new pulmonary cases | No of new smear negative cases registered for treatment | No of new EP cases registered for treatment | % of new EP cases out of all new cases | No of retreatment cases registered for treatment | No of smear positive retreatment cases registered for treatment |
|----------------|--------------------|--|--------------------------|---------------------------------------|--|--------------------------------|--|--------------------------------------|--|---|-----|--|---|---|--|--|---|
| | | | | | | | | | | | | | | | | | |
| Karnataka | Mysore | 29 | 6678 | 231 | 702 | 11% | 949 | 131 | 344 | 48 | 64% | 64% | 197 | 227 | 30% | 181 | 123 |
| Karnataka | Raichur | 18 | 3389 | 187 | 566 | 17% | 728 | 161 | 317 | 70 | 93% | 65% | 173 | 69 | 12% | 169 | 114 |
| Karnataka | Ramanagara | 12 | 1961 | 169 | 143 | 7% | 331 | 114 | 131 | 45 | 60% | 72% | 51 | 89 | 33% | 60 | 38 |
| Karnataka | Shimoga | 18 | 3817 | 212 | 272 | 7% | 479 | 106 | 204 | 45 | 60% | 62% | 125 | 91 | 22% | 59 | 44 |
| Karnataka | Tumkur | 28 | 5097 | 180 | 456 | 9% | 763 | 108 | 307 | 43 | 58% | 65% | 167 | 166 | 26% | 123 | 78 |
| Karnataka | Udupi | 12 | 3337 | 273 | 214 | 6% | 293 | 96 | 129 | 42 | 56% | 68% | 60 | 57 | 23% | 47 | 34 |
| Karnataka | Uttara Kannada | 15 | 3114 | 209 | 151 | 5% | 359 | 96 | 119 | 32 | 43% | 49% | 123 | 48 | 17% | 69 | 35 |
| Kerala | Alappuzha | 23 | 5304 | 232 | 233 | 4% | 439 | 77 | 190 | 33 | 67% | 60% | 127 | 65 | 17% | 57 | 43 |
| Kerala | Ernakulam | 34 | 6912 | 206 | 427 | 6% | 755 | 90 | 302 | 36 | 72% | 60% | 198 | 147 | 23% | 108 | 86 |
| Kerala | Idukki | 12 | 4411 | 360 | 80 | 2% | 157 | 51 | 73 | 24 | 48% | 80% | 18 | 47 | 34% | 19 | 16 |
| Kerala | Kannur | 26 | 5301 | 202 | 255 | 5% | 448 | 68 | 180 | 27 | 55% | 68% | 84 | 128 | 33% | 56 | 49 |
| Kerala | Kasaragod | 13 | 2722 | 208 | 138 | 5% | 235 | 72 | 101 | 31 | 62% | 77% | 30 | 57 | 30% | 46 | 38 |
| Kerala | Kollam | 28 | 4293 | 153 | 303 | 7% | 602 | 86 | 283 | 40 | 81% | 67% | 140 | 115 | 21% | 62 | 46 |
| Kerala | Kottayam | 21 | 6326 | 298 | 305 | 5% | 441 | 83 | 200 | 38 | 75% | 71% | 81 | 104 | 27% | 56 | 44 |
| Kerala | Kozhikode | 31 | 5636 | 180 | 319 | 6% | 622 | 80 | 232 | 30 | 59% | 59% | 164 | 157 | 28% | 69 | 57 |
| Kerala | Malappuram | 39 | 6005 | 152 | 249 | 4% | 573 | 58 | 222 | 23 | 45% | 60% | 147 | 136 | 27% | 67 | 49 |
| Kerala | Palakkad | 28 | 4970 | 175 | 359 | 7% | 610 | 86 | 302 | 43 | 85% | 76% | 97 | 132 | 25% | 79 | 63 |
| Kerala | Pathanamthitta | 13 | 2175 | 163 | 154 | 7% | 284 | 85 | 145 | 43 | 87% | 83% | 29 | 76 | 30% | 34 | 20 |
| Kerala | Thiruvananthapuram | 35 | 9605 | 274 | 451 | 5% | 752 | 86 | 318 | 36 | 72% | 66% | 161 | 161 | 25% | 111 | 80 |
| Kerala | Thrissur | 32 | 7020 | 217 | 459 | 7% | 614 | 76 | 290 | 36 | 72% | 71% | 121 | 135 | 25% | 68 | 49 |
| Kerala | Wayanad | 9 | 1985 | 232 | 97 | 5% | 184 | 86 | 80 | 37 | 75% | 65% | 43 | 44 | 26% | 17 | 15 |
| Lakshadweep | Lakshadweep * | 1 | 49 | 70 | 1 | 2% | 9 | 51 | 4 | 23 | 30% | 50% | 4 | 1 | 11% | 0 | 0 |
| Madhya Pradesh | Balaghat ** | 17 | 860 | 51 | 181 | 21% | 320 | 76 | 155 | 37 | 46% | 67% | 77 | 35 | 13% | 53 | 38 |
| Madhya Pradesh | Barwani † | 13 | 1121 | 89 | 167 | 15% | 246 | 78 | 100 | 32 | 40% | 60% | 67 | 33 | 17% | 46 | 36 |
| Madhya Pradesh | Betul ** | 16 | 1909 | 117 | 185 | 10% | 266 | 65 | 114 | 28 | 35% | 61% | 74 | 39 | 17% | 39 | 29 |
| Madhya Pradesh | Bhind | 17 | 1698 | 102 | 204 | 12% | 390 | 94 | 125 | 30 | 38% | 43% | 163 | 40 | 12% | 62 | 52 |
| Madhya Pradesh | Bhopal | 21 | 5012 | 234 | 752 | 15% | 1164 | 217 | 305 | 57 | 71% | 42% | 416 | 136 | 16% | 307 | 151 |
| Madhya Pradesh | Chhatarpur ** | 17 | 2907 | 169 | 478 | 16% | 433 | 101 | 239 | 56 | 69% | 67% | 116 | 21 | 6% | 57 | 47 |
| Madhya Pradesh | Chhindwara ** | 22 | 1752 | 81 | 271 | 15% | 371 | 69 | 162 | 30 | 38% | 67% | 80 | 52 | 18% | 77 | 72 |
| Madhya Pradesh | Damoh ** | 13 | 1730 | 137 | 372 | 22% | 528 | 167 | 237 | 75 | 94% | 65% | 130 | 48 | 12% | 113 | 94 |
| Madhya Pradesh | Datia | 7 | 988 | 135 | 191 | 19% | 327 | 178 | 103 | 56 | 70% | 46% | 121 | 26 | 10% | 77 | 54 |
| Madhya Pradesh | Dewas | 15 | 1305 | 86 | 164 | 13% | 346 | 91 | 137 | 36 | 45% | 54% | 116 | 49 | 16% | 44 | 24 |
| Madhya Pradesh | Dhar † | 20 | 2366 | 116 | 301 | 13% | 537 | 106 | 220 | 43 | 54% | 55% | 177 | 54 | 12% | 86 | 72 |
| Madhya Pradesh | Dindori † | 7 | 659 | 97 | 63 | 10% | 135 | 80 | 52 | 31 | 38% | 51% | 49 | 18 | 15% | 16 | 11 |
| Madhya Pradesh | Guna | 19 | 2018 | 104 | 307 | 15% | 464 | 95 | 175 | 36 | 45% | 51% | 169 | 32 | 9% | 88 | 71 |
| Madhya Pradesh | Gwalior | 19 | 3894 | 205 | 655 | 17% | 708 | 149 | 274 | 58 | 72% | 70% | 119 | 99 | 20% | 216 | 187 |
| Madhya Pradesh | Harda ** | 6 | 583 | 105 | 73 | 13% | 119 | 86 | 46 | 33 | 42% | 61% | 29 | 18 | 19% | 26 | 22 |
| Madhya Pradesh | Hoshangabad ** | 13 | 1941 | 153 | 250 | 13% | 500 | 158 | 193 | 61 | 76% | 49% | 197 | 51 | 12% | 59 | 47 |
| Madhya Pradesh | Indore | 30 | 5973 | 198 | 706 | 12% | 1103 | 146 | 434 | 58 | 72% | 70% | 186 | 235 | 27% | 248 | 165 |
| Madhya Pradesh | Jabalpur | 25 | 2588 | 102 | 540 | 21% | 861 | 136 | 314 | 50 | 62% | 69% | 143 | 201 | 31% | 202 | 129 |
| Madhya Pradesh | Jhabua † | 16 | 1580 | 97 | 229 | 14% | 393 | 96 | 149 | 37 | 46% | 51% | 143 | 24 | 8% | 73 | 58 |
| Madhya Pradesh | Katni | 12 | 1199 | 97 | 279 | 23% | 469 | 151 | 201 | 65 | 81% | 53% | 176 | 36 | 9% | 56 | 56 |
| Madhya Pradesh | Khandwa ** | 20 | 1950 | 98 | 270 | 14% | 513 | 103 | 196 | 39 | 49% | 48% | 209 | 48 | 11% | 60 | 45 |
| Madhya Pradesh | Khargone ** | 18 | 1697 | 95 | 249 | 15% | 578 | 129 | 174 | 39 | 49% | 40% | 262 | 86 | 16% | 56 | 47 |

Performance of RNTCP Case Detection (2009, Third quarter), Smear Conversion (2009, Second quarter), and Treatment Outcomes (2008, Third quarter)

| State | District | % of smear positive retreatment cases out of all smear positive cases | No (%) of pediatric cases out of all New cases | | 3 month conversion rate of new smear positive patients ⁴ | Cure rate of new smear positive patients ⁵ | Success rate of new smear positive patients ⁵ | % smear positive patients living in the district placed on DOTS | No (%) of patients put on Non-DOTS treatment regimen | | No (%) of Initial defaulters | | No (%) of all Smear Positive cases started RNTCP DOTS within 7 days of diagnosis | | No (%) of all Smear Positive cases registered within one month of starting RNTCP DOTS treatment | | No (%) of cured Smear Positive cases having end of treatment follow-up sputum done within 7 days of last dose | | No (%) of cases registered receiving DOT through a community volunteer | |
|----------------|--------------------|---|--|-----|---|---|--|---|--|----|------------------------------|-----|--|------|---|------|---|------|--|------|
| | | | | | | | | | | | | | | | | | | | | |
| Karnataka | Mysore | 26% | 61 | 8% | 87% | 78% | 81% | 95% | 0 | 0% | 32 | 5% | 419 | 90% | 448 | 96% | 211 | 64% | 321 | 34% |
| Karnataka | Raichur | 26% | 46 | 8% | 83% | 79% | 82% | 89% | 0 | 0% | 62 | 11% | 349 | 79% | 260 | 59% | 260 | 74% | 0 | 0% |
| Karnataka | Ramanagara | 22% | 14 | 5% | 85% | 73% | 79% | 96% | 0 | 0% | 6 | 4% | 137 | 81% | 150 | 89% | 108 | 90% | 167 | 48% |
| Karnataka | Shimoga | 18% | 29 | 7% | 91% | 81% | 81% | 98% | 0 | 0% | 4 | 2% | 222 | 88% | 248 | 99% | 129 | 74% | 8 | 100% |
| Karnataka | Tumkur | 20% | 40 | 6% | 83% | 79% | 82% | 89% | 4 | 1% | 39 | 10% | 338 | 88% | 368 | 96% | 307 | 93% | 531 | 70% |
| Karnataka | Udupi | 21% | 15 | 6% | 74% | 82% | 82% | 87% | 2 | 1% | 23 | 12% | 159 | 98% | 163 | 100% | 125 | 96% | 201 | 69% |
| Karnataka | Uttara Kannada | 23% | 30 | 10% | 78% | 79% | 79% | 96% | 0 | 0% | 6 | 4% | 132 | 86% | 152 | 99% | 110 | 84% | 117 | 33% |
| Kerala | Alappuzha | 18% | 68 | 18% | 87% | 85% | 86% | 97% | 1 | 0% | 6 | 3% | 250 | 94% | 246 | 93% | 145 | 77% | 416 | 79% |
| Kerala | Ernakulam | 22% | 77 | 12% | 83% | 78% | 81% | 91% | 0 | 0% | 34 | 9% | 361 | 93% | 360 | 93% | 219 | 83% | 477 | 63% |
| Kerala | Idukki | 18% | 8 | 6% | 83% | 81% | 83% | 97% | 0 | 0% | 2 | 3% | 80 | 0% | 79 | 0% | 37 | 0% | 111 | 0% |
| Kerala | Kannur | 21% | 59 | 15% | 81% | 89% | 89% | 87% | 5 | 2% | 27 | 11% | 194 | 93% | 199 | 95% | 162 | 86% | 165 | 49% |
| Kerala | Kasaragod | 27% | 14 | 7% | 81% | 77% | 78% | 98% | 1 | 1% | 2 | 1% | 140 | 93% | 146 | 97% | 83 | 83% | 197 | 81% |
| Kerala | Kollam | 14% | 43 | 8% | 89% | 86% | 88% | 98% | 1 | 0% | 4 | 1% | 306 | 93% | 329 | 100% | 234 | 91% | 155 | 35% |
| Kerala | Kottayam | 18% | 57 | 15% | 81% | 85% | 87% | 94% | 4 | 1% | 14 | 5% | 211 | 86% | 199 | 82% | 171 | 81% | 124 | 32% |
| Kerala | Kozhikode | 20% | 104 | 19% | 83% | 78% | 80% | 85% | 1 | 0% | 43 | 15% | 247 | 85% | 281 | 97% | 164 | 85% | 394 | 63% |
| Kerala | Malappuram | 18% | 92 | 18% | 83% | 82% | 84% | 96% | 0 | 0% | 9 | 4% | 191 | 70% | 203 | 75% | 120 | 207% | 387 | 68% |
| Kerala | Palakkad | 17% | 44 | 8% | 84% | 79% | 81% | 94% | 3 | 1% | 17 | 5% | 323 | 88% | 304 | 83% | 383 | 63% | 194 | 87% |
| Kerala | Pathanamthitta | 12% | 16 | 6% | 81% | 84% | 86% | 97% | 0 | 0% | 4 | 3% | 154 | 93% | 164 | 99% | 89 | 83% | 127 | 0% |
| Kerala | Thiruvananthapuram | 20% | 78 | 12% | 81% | 77% | 79% | 96% | 1 | 0% | 15 | 4% | 378 | 95% | 188 | 47% | 188 | 47% | 0 | 0% |
| Kerala | Thrissur | 14% | 80 | 15% | 85% | 89% | 89% | 95% | 7 | 2% | 14 | 4% | 303 | 89% | 298 | 88% | 235 | 78% | 348 | 57% |
| Kerala | Wayanad | 16% | 33 | 20% | 87% | 85% | 85% | 99% | 0 | 0% | 1 | 1% | 85 | 89% | 87 | 92% | 45 | 83% | 57 | 31% |
| Lakshadweep | Lakshadweep * | 0% | 3 | 33% | 100% | 100% | 100% | 100% | 0 | 0% | 0 | 0% | 1 | 100% | 1 | 100% | 0 | 0% | 1 | 100% |
| Madhya Pradesh | Balaghat ** | 20% | 13 | 5% | 88% | 85% | 88% | 90% | 0 | 0% | 18 | 10% | 158 | 82% | 192 | 99% | 79 | 58% | 154 | 48% |
| Madhya Pradesh | Barwani † | 26% | 14 | 7% | 85% | 81% | 89% | 94% | 0 | 0% | 8 | 6% | 122 | 90% | 136 | 100% | 76 | 61% | 60 | 24% |
| Madhya Pradesh | Betul ** | 20% | 38 | 17% | 82% | 84% | 86% | 83% | 8 | 5% | 20 | 12% | 123 | 90% | 137 | 100% | 72 | 86% | 97 | 80% |
| Madhya Pradesh | Bhind | 29% | 13 | 4% | 84% | 82% | 86% | 91% | 5 | 3% | 14 | 7% | 149 | 89% | 160 | 96% | 70 | 78% | 262 | 67% |
| Madhya Pradesh | Bhopal | 33% | 80 | 9% | 79% | 73% | 73% | 71% | 6 | 1% | 167 | 28% | 419 | 92% | 436 | 96% | 250 | 92% | 336 | 29% |
| Madhya Pradesh | Chhatarpur ** | 16% | 1 | 0% | 92% | 84% | 89% | 97% | 2 | 1% | 8 | 3% | 285 | 100% | 193 | 67% | 193 | 95% | 0 | 0% |
| Madhya Pradesh | Chhindwara ** | 31% | 15 | 5% | 89% | 84% | 85% | 92% | 3 | 1% | 16 | 7% | 212 | 91% | 223 | 95% | 98 | 56% | 197 | 53% |
| Madhya Pradesh | Damoh ** | 28% | 18 | 4% | 87% | 83% | 90% | 92% | 4 | 1% | 27 | 7% | 304 | 92% | 322 | 97% | 154 | 84% | 167 | 31% |
| Madhya Pradesh | Datia | 34% | 41 | 16% | 91% | 84% | 91% | 87% | 17 | 9% | 7 | 4% | 156 | 99% | 155 | 99% | 42 | 42% | 88 | 81% |
| Madhya Pradesh | Dewas | 15% | 16 | 5% | 92% | 85% | 86% | 98% | 0 | 0% | 3 | 2% | 155 | 96% | 161 | 100% | 85 | 67% | 174 | 50% |
| Madhya Pradesh | Dhar † | 25% | 11 | 2% | 90% | 86% | 88% | 99% | 2 | 1% | 0 | 0% | 200 | 91% | 220 | 100% | 170 | 91% | 36 | 100% |
| Madhya Pradesh | Dindori † | 17% | 10 | 8% | 89% | 82% | 82% | 95% | 0 | 0% | 3 | 5% | 46 | 73% | 63 | 100% | 25 | 41% | 98 | 73% |
| Madhya Pradesh | Guna | 29% | 10 | 3% | 88% | 82% | 87% | 96% | 0 | 0% | 11 | 4% | 225 | 91% | 244 | 99% | 170 | 85% | 313 | 67% |
| Madhya Pradesh | Gwalior | 41% | 58 | 12% | 91% | 86% | 86% | 88% | 25 | 5% | 35 | 7% | 402 | 87% | 461 | 100% | 311 | 94% | 390 | 55% |
| Madhya Pradesh | Harda ** | 32% | 9 | 10% | 81% | 80% | 89% | 94% | 1 | 2% | 3 | 5% | 64 | 94% | 68 | 100% | 13 | 20% | 45 | 39% |
| Madhya Pradesh | Hoshangabad ** | 20% | 40 | 9% | 93% | 90% | 91% | 96% | 0 | 0% | 9 | 4% | 212 | 88% | 240 | 100% | 165 | 91% | 124 | 25% |
| Madhya Pradesh | Indore | 28% | 86 | 10% | 92% | 88% | 89% | 97% | 6 | 1% | 11 | 2% | 569 | 95% | 590 | 98% | 387 | 95% | 664 | 60% |
| Madhya Pradesh | Jabalpur | 29% | 70 | 11% | 69% | 66% | 75% | 86% | 0 | 0% | 67 | 14% | 316 | 71% | 418 | 93% | 153 | 56% | 402 | 47% |
| Madhya Pradesh | Jhabua † | 28% | 24 | 8% | 90% | 88% | 92% | 82% | 0 | 0% | 40 | 18% | 184 | 89% | 204 | 99% | 187 | 86% | 135 | 48% |
| Madhya Pradesh | Katni | 22% | 23 | 6% | 89% | 83% | 87% | 99% | 3 | 1% | 1 | 0% | 220 | 86% | 248 | 96% | 132 | 60% | 294 | 63% |
| Madhya Pradesh | Khandwa ** | 19% | 24 | 5% | 92% | 87% | 90% | 85% | 0 | 0% | 40 | 15% | 203 | 84% | 238 | 99% | 181 | 82% | 268 | 52% |
| Madhya Pradesh | Khargone ** | 21% | 55 | 11% | 91% | 86% | 88% | 95% | 0 | 0% | 11 | 5% | 206 | 94% | 220 | 100% | 144 | 84% | 151 | 26% |

Performance of RNTCP Case Detection (2009, Third quarter), Smear Conversion (2009, Second quarter), and Treatment Outcomes (2008, Third quarter)

| State | District | Population (in lakh) covered by RNTCP ¹ | No. of suspects examined | Suspects examined per lakh population | No of Smear positive patients diagnosed ² | % of S+ve cases among suspects | Total patients registered for treatment ³ | Annualized total case detection rate | New smear positive patients registered for treatment | Annualized new smear positive case detection rate (%) | % new sputum positive out of total new pulmonary cases | No of new smear negative cases registered for treatment | No of new EP cases registered for treatment | % of new EP cases out of all new cases | No of retreatment cases registered for treatment | No of smear positive retreatment cases registered for treatment | |
|----------------|----------------------|--|--------------------------|---------------------------------------|--|--------------------------------|--|--------------------------------------|--|---|--|---|---|--|--|---|------|
| Madhya Pradesh | Mandla † | 10 | 1103 | 106 | 207 | 19% | 333 | 128 | 156 | 60 | 75% | 60% | 102 | 37 | 13% | 38 | 35 |
| Madhya Pradesh | Mandsaur | 14 | 1568 | 113 | 300 | 19% | 539 | 156 | 174 | 50 | 63% | 51% | 169 | 53 | 13% | 143 | 106 |
| Madhya Pradesh | Morena | 19 | 1677 | 90 | 281 | 17% | 527 | 114 | 136 | 29 | 37% | 53% | 120 | 65 | 20% | 206 | 145 |
| Madhya Pradesh | Narsinghpur ** | 11 | 1275 | 114 | 151 | 12% | 313 | 112 | 116 | 42 | 52% | 54% | 97 | 48 | 18% | 52 | 31 |
| Madhya Pradesh | Neemuch | 8 | 1504 | 178 | 167 | 11% | 318 | 150 | 113 | 53 | 67% | 52% | 106 | 27 | 11% | 72 | 59 |
| Madhya Pradesh | Panna ** | 10 | 647 | 65 | 202 | 31% | 281 | 113 | 123 | 49 | 62% | 70% | 52 | 14 | 7% | 92 | 60 |
| Madhya Pradesh | Raisen ** | 13 | 797 | 61 | 116 | 15% | 328 | 100 | 79 | 24 | 30% | 37% | 135 | 24 | 10% | 90 | 39 |
| Madhya Pradesh | Rajgarh | 15 | 1127 | 77 | 182 | 16% | 428 | 117 | 114 | 31 | 39% | 40% | 171 | 32 | 10% | 111 | 44 |
| Madhya Pradesh | Ratlam | 14 | 1294 | 91 | 203 | 16% | 483 | 136 | 106 | 30 | 37% | 36% | 192 | 57 | 16% | 128 | 72 |
| Madhya Pradesh | Rewa | 23 | 3306 | 144 | 366 | 11% | 908 | 158 | 255 | 44 | 55% | 44% | 324 | 173 | 23% | 154 | 80 |
| Madhya Pradesh | Sagar ** | 24 | 2629 | 111 | 454 | 17% | 720 | 122 | 294 | 50 | 62% | 54% | 249 | 65 | 11% | 112 | 106 |
| Madhya Pradesh | Satna | 22 | 1883 | 86 | 365 | 19% | 854 | 157 | 283 | 52 | 65% | 42% | 389 | 88 | 12% | 94 | 44 |
| Madhya Pradesh | Sehore ** | 13 | 1085 | 86 | 115 | 11% | 300 | 95 | 88 | 28 | 35% | 36% | 159 | 21 | 8% | 32 | 13 |
| Madhya Pradesh | Seoni ** | 14 | 730 | 54 | 133 | 18% | 245 | 72 | 110 | 32 | 40% | 67% | 53 | 38 | 19% | 44 | 31 |
| Madhya Pradesh | Shahdol | 18 | 1622 | 88 | 221 | 14% | 417 | 91 | 177 | 39 | 48% | 51% | 168 | 32 | 8% | 39 | 12 |
| Madhya Pradesh | Shajapur | 15 | 1335 | 89 | 225 | 17% | 365 | 97 | 136 | 36 | 45% | 64% | 77 | 34 | 14% | 118 | 86 |
| Madhya Pradesh | Sheopur | 7 | 794 | 122 | 204 | 26% | 247 | 151 | 111 | 68 | 85% | 65% | 59 | 16 | 9% | 61 | 52 |
| Madhya Pradesh | Shivpuri | 17 | 1944 | 116 | 326 | 17% | 648 | 154 | 277 | 66 | 82% | 52% | 257 | 16 | 3% | 98 | 52 |
| Madhya Pradesh | Sidhi | 21 | 2371 | 111 | 326 | 14% | 647 | 121 | 225 | 42 | 53% | 54% | 195 | 88 | 17% | 139 | 66 |
| Madhya Pradesh | Tikamgarh ** | 14 | 799 | 57 | 124 | 16% | 234 | 67 | 96 | 27 | 34% | 52% | 89 | 20 | 10% | 29 | 27 |
| Madhya Pradesh | Ujjain | 20 | 1984 | 99 | 440 | 22% | 601 | 120 | 200 | 40 | 50% | 53% | 179 | 102 | 21% | 120 | 108 |
| Madhya Pradesh | Umaria | 6 | 393 | 65 | 56 | 14% | 145 | 96 | 50 | 33 | 42% | 51% | 48 | 18 | 16% | 29 | 12 |
| Madhya Pradesh | Vidisha ** | 14 | 1548 | 109 | 226 | 15% | 649 | 183 | 170 | 48 | 60% | 38% | 275 | 61 | 12% | 143 | 82 |
| Maharashtra | Ahmadnagar | 42 | 5161 | 124 | 425 | 8% | 842 | 81 | 410 | 39 | 49% | 68% | 192 | 128 | 18% | 112 | 46 |
| Maharashtra | Ahmadnagar Mun Corp | 4 | 570 | 138 | 59 | 10% | 82 | 80 | 19 | 18 | 23% | 50% | 19 | 21 | 36% | 23 | 12 |
| Maharashtra | Akola | 14 | 1481 | 107 | 136 | 9% | 308 | 89 | 134 | 39 | 48% | 68% | 62 | 45 | 19% | 67 | 48 |
| Maharashtra | Akola Mun Corp | 4 | 685 | 157 | 137 | 20% | 127 | 116 | 39 | 36 | 45% | 67% | 19 | 33 | 36% | 36 | 27 |
| Maharashtra | Amravati Mun Corp | 6 | 1765 | 287 | 146 | 8% | 195 | 127 | 68 | 44 | 55% | 65% | 37 | 46 | 30% | 44 | 29 |
| Maharashtra | Amravati Rural | 23 | 4043 | 176 | 311 | 8% | 576 | 100 | 200 | 35 | 43% | 60% | 131 | 114 | 26% | 131 | 92 |
| Maharashtra | Aurangabad Muni Corp | 10 | 1727 | 177 | 244 | 14% | 259 | 106 | 102 | 42 | 52% | 80% | 26 | 73 | 36% | 58 | 32 |
| Maharashtra | Aurangabad-MH ** | 23 | 2431 | 106 | 227 | 9% | 458 | 80 | 276 | 48 | 60% | 83% | 58 | 51 | 13% | 73 | 47 |
| Maharashtra | Bhandara | 13 | 1755 | 138 | 182 | 10% | 300 | 94 | 114 | 36 | 45% | 65% | 61 | 47 | 21% | 77 | 52 |
| Maharashtra | Bhiwandi-Nizampur | 10 | 1105 | 108 | 155 | 14% | 248 | 97 | 62 | 24 | 30% | 36% | 110 | 45 | 21% | 31 | 15 |
| Maharashtra | Bid ** | 24 | 2330 | 96 | 278 | 12% | 448 | 74 | 223 | 37 | 46% | 75% | 74 | 82 | 22% | 69 | 45 |
| Maharashtra | Buldana ** | 25 | 3885 | 156 | 564 | 15% | 646 | 104 | 248 | 40 | 50% | 62% | 155 | 83 | 17% | 158 | 137 |
| Maharashtra | Chandrapur | 23 | 3315 | 143 | 322 | 10% | 608 | 105 | 231 | 40 | 50% | 55% | 191 | 70 | 14% | 116 | 74 |
| Maharashtra | Dhule | 19 | 3456 | 181 | 318 | 9% | 568 | 119 | 239 | 50 | 62% | 64% | 136 | 91 | 20% | 102 | 64 |
| Maharashtra | Gadchiroli ** | 11 | 1334 | 123 | 189 | 14% | 295 | 109 | 133 | 49 | 61% | 62% | 81 | 34 | 14% | 44 | 33 |
| Maharashtra | Gondiya | 13 | 2150 | 160 | 226 | 11% | 355 | 106 | 172 | 51 | 64% | 73% | 64 | 59 | 20% | 60 | 37 |
| Maharashtra | Hingoli ** | 11 | 1362 | 123 | 157 | 12% | 332 | 120 | 117 | 42 | 53% | 53% | 104 | 54 | 20% | 57 | 41 |
| Maharashtra | Jalgaon | 41 | 5334 | 130 | 572 | 11% | 1299 | 126 | 472 | 46 | 57% | 50% | 476 | 188 | 17% | 163 | 107 |
| Maharashtra | Jalna ** | 18 | 2408 | 133 | 235 | 10% | 419 | 93 | 164 | 36 | 45% | 59% | 115 | 52 | 16% | 88 | 76 |
| Maharashtra | Kalyan Dombivli MC | 13 | 1409 | 106 | 230 | 16% | 503 | 151 | 175 | 52 | 66% | 63% | 102 | 86 | 24% | 140 | 33 |
| Maharashtra | Kolhapur | 34 | 6353 | 187 | 465 | 7% | 717 | 85 | 358 | 42 | 53% | 72% | 139 | 120 | 19% | 100 | 54 |
| Maharashtra | Kolhapur Mun Corp | 5 | 611 | 113 | 51 | 8% | 121 | 89 | 43 | 32 | 40% | 62% | 26 | 23 | 25% | 29 | 19 |
| Maharashtra | Latur ** | 23 | 3523 | 152 | 264 | 7% | 458 | 79 | 203 | 35 | 44% | 71% | 83 | 99 | 26% | 73 | 52 |
| Maharashtra | Mumbai | 133 | 23977 | 180 | 3510 | 15% | 7250 | 218 | 2002 | 60 | 75% | 54% | 1692 | 1486 | 29% | 2070 | 1051 |
| Maharashtra | Nagpur Muni Corp | 23 | 4008 | 175 | 520 | 13% | 840 | 146 | 213 | 37 | 46% | 64% | 120 | 313 | 48% | 192 | 110 |

**Performance of RNTCP Case Detection (2009, Third quarter), Smear Conversion (2009, Second quarter),
and Treatment Outcomes (2008, Third quarter)**

| State | District | % of smear positive retreatment cases out of all smear positive cases | No (%) of pediatric cases out of all New cases | | 3 month conversion rate of new smear positive patients ⁴ | Cure rate of new smear positive patients ⁵ | Success rate of new smear positive patients ⁵ | % smear positive patients living in the district placed on DOTS | No (%) of patients put on Non-DOTS treatment regimen | | No (%) of Initial defaulters | | No (%) of all Smear Positive cases started RNTCP DOTS within 7 days of diagnosis | | No (%) of all Smear Positive cases registered within one month of starting RNTCP DOTS treatment | | No (%) of cured Smear Positive cases having end of treatment follow-up sputum done within 7 days of last dose | | No (%) of cases registered receiving DOT through a community volunteer | |
|----------------|----------------------|---|--|-----|---|---|--|---|--|----|------------------------------|------|--|------|---|------|---|------|--|-----|
| | | | | | | | | | | | | | | | | | | | | |
| Madhya Pradesh | Mandla † | 18% | 24 | 8% | 93% | 89% | 90% | 82% | 0 | 0% | 36 | 18% | 176 | 92% | 188 | 98% | 137 | 79% | 161 | 48% |
| Madhya Pradesh | Mandsaur | 38% | 49 | 12% | 86% | 83% | 92% | 97% | 0 | 0% | 8 | 3% | 244 | 87% | 280 | 100% | 166 | 82% | 44 | 8% |
| Madhya Pradesh | Morena | 52% | 30 | 9% | 88% | 80% | 81% | 85% | 2 | 1% | 39 | 14% | 230 | 82% | 270 | 96% | 127 | 69% | 361 | 69% |
| Madhya Pradesh | Narsinghpur ** | 21% | 24 | 9% | 89% | 77% | 77% | 93% | 0 | 0% | 10 | 7% | 103 | 70% | 136 | 93% | 56 | 64% | 240 | 77% |
| Madhya Pradesh | Neemuch | 34% | 12 | 5% | 94% | 86% | 90% | 86% | 6 | 4% | 16 | 10% | 171 | 99% | 130 | 76% | 130 | 89% | 91 | 29% |
| Madhya Pradesh | Panna ** | 33% | 5 | 3% | 91% | 85% | 85% | 93% | 6 | 3% | 9 | 4% | 170 | 93% | 182 | 99% | 124 | 90% | 0 | 0% |
| Madhya Pradesh | Raisen ** | 33% | 2 | 1% | 88% | 76% | 86% | 0% | 0 | 0% | 113 | 100% | 65 | 55% | 118 | 100% | 38 | 40% | 30 | 27% |
| Madhya Pradesh | Rajgarh | 28% | 13 | 4% | 80% | 80% | 81% | 96% | 0 | 0% | 7 | 4% | 153 | 97% | 154 | 97% | 123 | 90% | 319 | 75% |
| Madhya Pradesh | Ratlam | 40% | 14 | 4% | 94% | 81% | 86% | 86% | 3 | 2% | 24 | 13% | 141 | 79% | 138 | 78% | 111 | 69% | 0 | 0% |
| Madhya Pradesh | Rewa | 24% | 74 | 10% | 30% | 87% | 88% | 98% | 1 | 0% | 7 | 2% | 213 | 84% | 250 | 98% | 119 | 62% | 120 | 13% |
| Madhya Pradesh | Sagar ** | 27% | 44 | 7% | 88% | 83% | 88% | 94% | 1 | 0% | 25 | 6% | 346 | 87% | 387 | 97% | 155 | 62% | 325 | 45% |
| Madhya Pradesh | Satna | 13% | 34 | 4% | 90% | 89% | 92% | 96% | 0 | 0% | 12 | 4% | 308 | 94% | 206 | 63% | 206 | 84% | 415 | 50% |
| Madhya Pradesh | Sehore ** | 13% | 11 | 4% | 91% | 82% | 85% | 95% | 0 | 0% | 5 | 5% | 95 | 94% | 99 | 98% | 61 | 87% | 197 | 66% |
| Madhya Pradesh | Seoni ** | 22% | 10 | 5% | 85% | 86% | 87% | 87% | 3 | 2% | 14 | 11% | 105 | 74% | 82 | 58% | 72 | 55% | 186 | 76% |
| Madhya Pradesh | Shahdol | 6% | 37 | 10% | 90% | 76% | 87% | 83% | 0 | 0% | 35 | 17% | 155 | 88% | 177 | 100% | 71 | 48% | 0 | 0% |
| Madhya Pradesh | Shajapur | 39% | 15 | 6% | 96% | 97% | 99% | 98% | 0 | 0% | 4 | 2% | 212 | 964% | 218 | 98% | 160 | 92% | 246 | 68% |
| Madhya Pradesh | Sheepur | 32% | 15 | 8% | 83% | 75% | 81% | 75% | 5 | 2% | 46 | 23% | 135 | 83% | 162 | 99% | 73 | 56% | 120 | 94% |
| Madhya Pradesh | Shivpuri | 16% | 30 | 5% | 93% | 88% | 92% | 97% | 0 | 0% | 10 | 3% | 324 | 98% | 218 | 66% | 218 | 87% | 0 | 0% |
| Madhya Pradesh | Sidhi | 23% | 42 | 8% | 83% | 78% | 94% | 95% | 0 | 0% | 17 | 5% | 194 | 67% | 269 | 92% | 89 | 49% | 331 | 59% |
| Madhya Pradesh | Tikamgarh ** | 22% | 5 | 2% | 84% | 88% | 89% | 82% | 0 | 0% | 22 | 18% | 123 | 100% | 75 | 61% | 75 | 71% | 0 | 0% |
| Madhya Pradesh | Ujjain | 35% | 68 | 14% | 90% | 85% | 90% | 97% | 0 | 0% | 9 | 3% | 252 | 82% | 302 | 98% | 184 | 80% | 114 | 19% |
| Madhya Pradesh | Umaria | 19% | 14 | 12% | 91% | 90% | 90% | 96% | 0 | 0% | 2 | 4% | 49 | 79% | 55 | 89% | 32 | 74% | 127 | 88% |
| Madhya Pradesh | Vidisha ** | 33% | 82 | 16% | 86% | 80% | 85% | 100% | 0 | 0% | 1 | 0% | 228 | 90% | 201 | 80% | 104 | 78% | 95 | 15% |
| Maharashtra | Ahmadnagar | 10% | 45 | 6% | 89% | 80% | 82% | 99% | 0 | 0% | 5 | 1% | 407 | 89% | 456 | 100% | 313 | 78% | 121 | 14% |
| Maharashtra | Ahmadnagar Mun Corp | 39% | 2 | 3% | | | | 93% | 0 | 0% | 2 | 7% | 29 | 94% | 31 | 100% | 0 | 0% | 0 | 0% |
| Maharashtra | Akola | 26% | 7 | 3% | 85% | 66% | 75% | 96% | 0 | 0% | 5 | 4% | 151 | 85% | 175 | 99% | 134 | 70% | 160 | 52% |
| Maharashtra | Akola Mun Corp | 41% | 6 | 7% | | | | 94% | 0 | 0% | 4 | 6% | 60 | 91% | 66 | 100% | 0 | 0% | 35 | 27% |
| Maharashtra | Amravati Mun Corp | 30% | 11 | 7% | 89% | 78% | 79% | 90% | 0 | 0% | 9 | 10% | 87 | 90% | 93 | 96% | 70 | 89% | 118 | 61% |
| Maharashtra | Amravati Rural | 32% | 20 | 4% | 89% | 84% | 88% | 95% | 0 | 0% | 12 | 5% | 234 | 80% | 289 | 99% | 159 | 65% | 249 | 43% |
| Maharashtra | Aurangabad Muni Corp | 24% | 15 | 7% | 90% | 85% | 88% | 79% | 0 | 0% | 31 | 21% | 113 | 84% | 134 | 100% | 105 | 90% | 1 | 0% |
| Maharashtra | Aurangabad-MH ** | 15% | 13 | 3% | 94% | 89% | 92% | 100% | 0 | 0% | 0 | 0% | 249 | 90% | 262 | 95% | 241 | 89% | 45 | 10% |
| Maharashtra | Bhandara | 31% | 7 | 3% | 89% | 81% | 81% | 95% | 0 | 0% | 8 | 5% | 138 | 83% | 165 | 99% | 94 | 69% | 156 | 52% |
| Maharashtra | Bhiwandi-Nizampur | 19% | 32 | 15% | | | | 63% | 0 | 0% | 57 | 37% | 97 | 95% | 102 | 100% | 10 | 10% | 74 | 75% |
| Maharashtra | Bid ** | 17% | 14 | 4% | 93% | 85% | 87% | 100% | 0 | 0% | 0 | 0% | 235 | 88% | 268 | 100% | 170 | 67% | 172 | 42% |
| Maharashtra | Buldana ** | 36% | 20 | 4% | 85% | 72% | 83% | 98% | 0 | 0% | 10 | 2% | 243 | 63% | 262 | 69% | 130 | 52% | 122 | 32% |
| Maharashtra | Chandrapur | 24% | 21 | 4% | 87% | 79% | 82% | 93% | 0 | 0% | 19 | 7% | 222 | 73% | 295 | 97% | 213 | 77% | 61 | 10% |
| Maharashtra | Dhule | 21% | 25 | 5% | 93% | 84% | 85% | 95% | 0 | 0% | 16 | 5% | 268 | 88% | 301 | 99% | 172 | 64% | 238 | 42% |
| Maharashtra | Gadchiroli ** | 20% | 7 | 3% | 91% | 84% | 90% | 89% | 0 | 0% | 20 | 11% | 148 | 88% | 158 | 94% | 110 | 85% | 60 | 21% |
| Maharashtra | Gondiya | 18% | 19 | 6% | 85% | 82% | 82% | 93% | 5 | 2% | 10 | 5% | 177 | 85% | 209 | 100% | 102 | 74% | 197 | 55% |
| Maharashtra | Hingoli ** | 26% | 12 | 4% | 92% | 85% | 88% | 99% | 0 | 0% | 1 | 1% | 145 | 92% | 149 | 94% | 125 | 89% | 234 | 70% |
| Maharashtra | Jalgaon | 18% | 70 | 6% | 89% | 78% | 81% | 87% | 1 | 0% | 71 | 13% | 469 | 81% | 487 | 84% | 325 | 70% | 207 | 18% |
| Maharashtra | Jalna ** | 32% | 11 | 3% | 91% | 85% | 86% | 99% | 0 | 0% | 3 | 1% | 222 | 93% | 234 | 98% | 184 | 92% | 85 | 20% |
| Maharashtra | Kalyan Dombivli MC | 16% | 37 | 10% | 90% | 87% | 87% | 95% | 0 | 0% | 11 | 5% | 191 | 92% | 208 | 100% | 158 | 93% | 0 | 0% |
| Maharashtra | Kolhapur | 13% | 36 | 6% | 89% | 85% | 86% | 96% | 0 | 0% | 17 | 4% | 361 | 88% | 411 | 100% | 221 | 74% | 53 | 17% |
| Maharashtra | Kolhapur Mun Corp | 31% | 11 | 12% | 83% | 63% | 65% | 100% | 0 | 0% | 0 | 0% | 41 | 95% | 43 | 100% | 26 | 60% | 0 | 0% |
| Maharashtra | Latur ** | 20% | 20 | 5% | 87% | 80% | 80% | 96% | 0 | 0% | 11 | 4% | 210 | 82% | 255 | 100% | 69 | 43% | 253 | 55% |
| Maharashtra | Mumbai | 34% | 506 | 10% | 92% | 87% | 87% | 64% | 270 | 8% | 920 | 28% | 2763 | 91% | 2860 | 94% | 2234 | 84% | 0 | 0% |
| Maharashtra | Nagpur Muni Corp | 34% | 46 | 7% | 83% | 81% | 81% | 95% | 0 | 0% | 17 | 5% | 199 | 93% | 213 | 100% | 16 | 100% | 138 | 66% |

Performance of RNTCP Case Detection (2009, Third quarter), Smear Conversion (2009, Second quarter), and Treatment Outcomes (2008, Third quarter)

| State | District | Population (in lakh) covered by RNTCP ¹ | No. of suspects examined | Suspects examined per lakh population | No of Smear positive patients diagnosed ² | % of S+ve cases among suspects | Total patients registered for treatment ³ | Annualized total case detection rate | New smear positive patients registered for treatment | Annualized new smear positive case detection rate (%) | | % new sputum positive out of total new pulmonary cases | No of new smear negative cases registered for treatment | No of new EP cases registered for treatment | % of new EP cases out of all new cases | No of retreatment cases registered for treatment | No of smear positive retreatment cases registered for treatment |
|-------------|----------------------|--|--------------------------|---------------------------------------|--|--------------------------------|--|--------------------------------------|--|---|------|--|---|---|--|--|---|
| | | | | | | | | | | 54 | 68% | | | | | | |
| Maharashtra | Nagpur Rural | 22 | 3287 | 147 | 340 | 10% | 629 | 112 | 304 | 54 | 68% | 66% | 154 | 64 | 12% | 107 | 82 |
| Maharashtra | Nanded ** | 27 | 3094 | 113 | 363 | 12% | 632 | 93 | 280 | 41 | 51% | 60% | 189 | 74 | 14% | 89 | 63 |
| Maharashtra | Nanded Waghela MC | 5 | 796 | 165 | 90 | 11% | 129 | 107 | 54 | 45 | 56% | 75% | 18 | 38 | 35% | 19 | 10 |
| Maharashtra | Nandurbar * | 15 | 2379 | 162 | 198 | 8% | 433 | 118 | 154 | 42 | 53% | 47% | 174 | 43 | 12% | 62 | 39 |
| Maharashtra | Nashik | 44 | 5643 | 129 | 610 | 11% | 1137 | 104 | 539 | 49 | 62% | 65% | 290 | 187 | 18% | 121 | 66 |
| Maharashtra | Nashik Corp | 12 | 1689 | 140 | 200 | 12% | 350 | 116 | 144 | 48 | 60% | 57% | 108 | 33 | 12% | 65 | 27 |
| Maharashtra | Navi Mumbai | 8 | 2510 | 319 | 339 | 14% | 452 | 230 | 144 | 73 | 91% | 69% | 65 | 123 | 37% | 120 | 49 |
| Maharashtra | Osmanabad ** | 16 | 1936 | 118 | 189 | 10% | 292 | 71 | 163 | 40 | 49% | 78% | 47 | 45 | 18% | 37 | 26 |
| Maharashtra | Parbhani ** | 17 | 2152 | 129 | 232 | 11% | 441 | 106 | 180 | 43 | 54% | 57% | 138 | 69 | 18% | 54 | 45 |
| Maharashtra | Pimpri Chinchwad | 11 | 2662 | 236 | 254 | 10% | 446 | 158 | 157 | 56 | 70% | 71% | 65 | 129 | 37% | 95 | 55 |
| Maharashtra | Pune | 28 | 3525 | 124 | 341 | 10% | 892 | 126 | 342 | 48 | 60% | 72% | 131 | 251 | 35% | 168 | 87 |
| Maharashtra | Pune Rural | 41 | 8328 | 202 | 917 | 11% | 1034 | 101 | 520 | 51 | 63% | 73% | 194 | 153 | 18% | 164 | 105 |
| Maharashtra | Raigarh-MH | 25 | 4037 | 164 | 460 | 11% | 816 | 132 | 294 | 48 | 60% | 61% | 191 | 131 | 21% | 199 | 124 |
| Maharashtra | Ratnagiri | 19 | 3419 | 180 | 389 | 11% | 610 | 129 | 274 | 58 | 72% | 62% | 169 | 44 | 9% | 123 | 73 |
| Maharashtra | Sangli | 24 | 5652 | 235 | 356 | 6% | 595 | 99 | 252 | 42 | 52% | 67% | 122 | 118 | 24% | 103 | 47 |
| Maharashtra | Sangli Muni Corp | 5 | 724 | 148 | 63 | 9% | 121 | 99 | 45 | 37 | 46% | 58% | 33 | 25 | 24% | 18 | 6 |
| Maharashtra | Satara | 31 | 4917 | 157 | 323 | 7% | 730 | 93 | 239 | 31 | 38% | 51% | 230 | 145 | 24% | 116 | 66 |
| Maharashtra | Sindhudurg | 10 | 2152 | 223 | 137 | 6% | 262 | 109 | 96 | 40 | 50% | 57% | 73 | 43 | 20% | 50 | 32 |
| Maharashtra | Solapur | 33 | 6479 | 194 | 476 | 7% | 715 | 86 | 429 | 51 | 64% | 78% | 120 | 75 | 12% | 91 | 46 |
| Maharashtra | Solapur Muni Corp | 10 | 1444 | 148 | 197 | 14% | 269 | 110 | 106 | 43 | 54% | 65% | 58 | 52 | 24% | 53 | 31 |
| Maharashtra | Thane | 40 | 5194 | 130 | 725 | 14% | 1427 | 142 | 622 | 62 | 78% | 65% | 335 | 204 | 18% | 266 | 139 |
| Maharashtra | Thane Muni Corp | 14 | 2071 | 147 | 295 | 14% | 675 | 191 | 155 | 44 | 55% | 51% | 149 | 188 | 38% | 183 | 103 |
| Maharashtra | Ulhasnagar Muni Corp | 5 | 815 | 154 | 168 | 21% | 226 | 171 | 77 | 58 | 73% | 59% | 54 | 22 | 14% | 73 | 37 |
| Maharashtra | Wardha | 14 | 2492 | 181 | 227 | 9% | 331 | 96 | 117 | 34 | 42% | 60% | 79 | 74 | 27% | 61 | 47 |
| Maharashtra | Washim | 11 | 1421 | 125 | 135 | 10% | 295 | 103 | 114 | 40 | 50% | 57% | 85 | 46 | 19% | 50 | 43 |
| Maharashtra | Yavatmal ** | 28 | 4037 | 147 | 407 | 10% | 679 | 99 | 239 | 35 | 43% | 56% | 185 | 135 | 24% | 120 | 94 |
| Manipur | Bishnupur | 2 | 218 | 95 | 23 | 11% | 69 | 120 | 23 | 40 | 54% | 53% | 20 | 17 | 28% | 9 | 7 |
| Manipur | Chandel * | 1 | 320 | 234 | 27 | 8% | 47 | 138 | 22 | 64 | 86% | 67% | 11 | 4 | 11% | 10 | 6 |
| Manipur | Churachandpur * | 3 | 691 | 271 | 31 | 4% | 245 | 385 | 23 | 36 | 48% | 13% | 148 | 29 | 15% | 45 | 8 |
| Manipur | Imphal East | 4 | 686 | 156 | 75 | 11% | 236 | 215 | 47 | 43 | 57% | 30% | 108 | 45 | 23% | 36 | 16 |
| Manipur | Imphal West | 5 | 917 | 187 | 114 | 12% | 233 | 190 | 68 | 56 | 74% | 49% | 71 | 58 | 29% | 36 | 17 |
| Manipur | Senapati * | 4 | 330 | 78 | 27 | 8% | 86 | 81 | 27 | 26 | 34% | 64% | 15 | 31 | 42% | 13 | 6 |
| Manipur | Tamenglong * | 1 | 105 | 85 | 19 | 18% | 27 | 87 | 18 | 58 | 77% | 95% | 1 | 2 | 10% | 6 | 4 |
| Manipur | Thoubal | 4 | 299 | 73 | 48 | 16% | 136 | 133 | 32 | 31 | 42% | 41% | 46 | 25 | 24% | 33 | 16 |
| Manipur | Ukhrul * | 2 | 181 | 115 | 21 | 12% | 45 | 115 | 16 | 41 | 54% | 62% | 10 | 10 | 28% | 9 | 6 |
| Meghalaya | East Khasi Hills * | 7 | 2257 | 307 | 303 | 13% | 471 | 256 | 128 | 70 | 93% | 58% | 94 | 123 | 35% | 118 | 66 |
| Meghalaya | East Garo Hills * | 3 | 416 | 151 | 50 | 12% | 83 | 120 | 41 | 59 | 79% | 66% | 21 | 8 | 11% | 13 | 9 |
| Meghalaya | Jaintia Hills * | 3 | 538 | 163 | 85 | 16% | 143 | 174 | 55 | 67 | 89% | 65% | 29 | 28 | 25% | 31 | 16 |
| Meghalaya | Ri Bhoi * | 2 | 467 | 218 | 51 | 11% | 121 | 225 | 40 | 75 | 99% | 60% | 27 | 26 | 28% | 28 | 20 |
| Meghalaya | South Garo Hills * | 1 | 148 | 134 | 13 | 9% | 31 | 112 | 19 | 69 | 92% | 95% | 1 | 6 | 23% | 5 | 2 |
| Meghalaya | West Garo Hills * | 6 | 1345 | 234 | 133 | 10% | 202 | 141 | 109 | 76 | 101% | 81% | 26 | 33 | 20% | 34 | 18 |
| Meghalaya | West Khasi Hills * | 3 | 543 | 166 | 63 | 12% | 232 | 283 | 55 | 67 | 90% | 45% | 66 | 81 | 40% | 30 | 17 |
| Mizoram | Aizawl * | 4 | 872 | 231 | 84 | 10% | 339 | 358 | 55 | 58 | 78% | 33% | 110 | 115 | 41% | 59 | 20 |
| Mizoram | Champhai * | 1 | 198 | 175 | 16 | 8% | 52 | 184 | 13 | 46 | 61% | 45% | 16 | 16 | 36% | 7 | 6 |

Performance of RNTCP Case Detection (2009, Third quarter), Smear Conversion (2009, Second quarter), and Treatment Outcomes (2008, Third quarter)

| State | District | % of smear positive retreatment cases out of all smear positive cases | No (%) of pediatric cases out of all New cases | | 3 month conversion rate of new smear positive patients ⁴ | Cure rate of new smear positive patients ⁵ | Success rate of new smear positive patients ⁵ | % smear positive patients living in the district placed on DOTS | No (%) of patients put on Non-DOTS treatment regimen | | No (%) of Initial defaulters | | No (%) of all Smear Positive cases started RNTCP DOTS within 7 days of diagnosis | | No (%) of all Smear Positive cases registered within one month of starting RNTCP DOTS treatment | | No (%) of cured Smear Positive cases having end of treatment follow-up sputum done within 7 days of last dose | | No (%) of cases registered receiving DOT through a community volunteer | |
|-------------|----------------------|---|--|-----|---|---|--|---|--|----|------------------------------|-----|--|------|---|------|---|------|--|------|
| | | | | | | | | | | | | | | | | | | | | |
| Maharashtra | Nagpur Rural | 21% | 28 | 5% | 92% | 87% | 88% | 96% | 0 | 0% | 13 | 4% | 322 | 83% | 379 | 98% | 247 | 84% | 3 | 1% |
| Maharashtra | Nanded ** | 18% | 18 | 3% | 87% | 84% | 89% | 100% | 0 | 0% | 1 | 0% | 229 | 67% | 264 | 77% | 175 | 61% | 39 | 83% |
| Maharashtra | Nanded Waghela MC | 16% | 1 | 1% | 92% | 88% | 88% | 83% | 0 | 0% | 13 | 17% | 62 | 100% | 62 | 100% | 40 | 65% | 0 | 0% |
| Maharashtra | Nandurbar * | 20% | 38 | 10% | 90% | 86% | 88% | 91% | 3 | 2% | 14 | 7% | 150 | 78% | 192 | 99% | 99 | 62% | 217 | 50% |
| Maharashtra | Nashik | 11% | 114 | 11% | 94% | 90% | 90% | 98% | 0 | 0% | 15 | 2% | 544 | 92% | 586 | 99% | 356 | 71% | 350 | 31% |
| Maharashtra | Nashik Corp | 16% | 33 | 12% | 91% | 89% | 89% | 96% | 1 | 1% | 6 | 3% | 162 | 95% | 171 | 100% | 138 | 91% | 11 | 3% |
| Maharashtra | Navi Mumbai | 25% | 61 | 18% | 93% | 86% | 86% | 89% | 10 | 4% | 18 | 7% | 177 | 92% | 193 | 100% | 171 | 100% | 81 | 21% |
| Maharashtra | Osmanabad ** | 14% | 11 | 4% | 89% | 91% | 92% | 98% | 0 | 0% | 3 | 2% | 159 | 84% | 189 | 100% | 91 | 61% | 68 | 23% |
| Maharashtra | Parbhani ** | 20% | 25 | 6% | 90% | 86% | 88% | 98% | 0 | 0% | 4 | 2% | 208 | 92% | 225 | 100% | 154 | 87% | 48 | 11% |
| Maharashtra | Pimpri Chinchwad | 26% | 42 | 12% | 90% | 88% | 88% | 94% | 1 | 0% | 11 | 5% | 198 | 93% | 211 | 100% | 167 | 93% | 3 | 1% |
| Maharashtra | Pune | 20% | 35 | 5% | 92% | 86% | 86% | 97% | 0 | 0% | 11 | 3% | 376 | 88% | 396 | 92% | 293 | 86% | 0 | 0% |
| Maharashtra | Pune Rural | 17% | 43 | 5% | 87% | 85% | 86% | 98% | 1 | 0% | 12 | 2% | 580 | 93% | 426 | 82% | 426 | 82% | 0 | 0% |
| Maharashtra | Raigarh-MH | 30% | 26 | 4% | 91% | 83% | 85% | 98% | 0 | 0% | 10 | 2% | 285 | 68% | 353 | 84% | 239 | 77% | 223 | 63% |
| Maharashtra | Ratnagiri | 21% | 30 | 6% | 93% | 85% | 86% | 96% | 0 | 0% | 17 | 4% | 316 | 91% | 346 | 100% | 201 | 80% | 402 | 66% |
| Maharashtra | Sangli | 16% | 23 | 5% | 91% | 80% | 81% | 95% | 2 | 1% | 13 | 4% | 238 | 80% | 286 | 96% | 184 | 78% | 71 | 12% |
| Maharashtra | Sangli Muni Corp | 12% | 17 | 17% | 96% | 85% | 85% | 92% | 2 | 6% | 1 | 3% | 45 | 88% | 51 | 100% | 38 | 78% | 7 | 14% |
| Maharashtra | Satara | 22% | 23 | 4% | 86% | 74% | 76% | 96% | 0 | 0% | 12 | 4% | 250 | 82% | 298 | 97% | 175 | 77% | 418 | 57% |
| Maharashtra | Sindhudurg | 25% | 10 | 5% | 94% | 82% | 82% | 91% | 0 | 0% | 12 | 9% | 102 | 80% | 128 | 100% | 54 | 65% | 163 | 62% |
| Maharashtra | Solapur | 10% | 43 | 7% | 87% | 86% | 86% | 94% | 0 | 0% | 26 | 6% | 407 | 95% | 429 | 100% | 301 | 86% | 79 | 20% |
| Maharashtra | Solapur Muni Corp | 23% | 25 | 12% | 89% | 84% | 84% | 88% | 0 | 0% | 19 | 12% | 119 | 87% | 135 | 99% | 112 | 96% | 7 | 3% |
| Maharashtra | Thane | 18% | 76 | 7% | 90% | 83% | 84% | 92% | 0 | 0% | 61 | 8% | 592 | 81% | 677 | 100% | 405 | 78% | 798 | 64% |
| Maharashtra | Thane Muni Corp | 40% | 89 | 18% | 94% | 75% | 75% | 83% | 5 | 2% | 37 | 15% | 221 | 86% | 245 | 95% | 197 | 95% | 207 | 31% |
| Maharashtra | Ulhasnagar Muni Corp | 32% | 19 | 12% | 88% | 78% | 78% | 81% | 1 | 1% | 21 | 18% | 96 | 84% | 114 | 100% | 85 | 100% | 31 | 14% |
| Maharashtra | Wardha | 29% | 7 | 3% | 86% | 72% | 82% | 95% | 0 | 0% | 10 | 5% | 138 | 84% | 146 | 89% | 95 | 72% | 84 | 58% |
| Maharashtra | Washim | 27% | 7 | 3% | 78% | 71% | 77% | 92% | 1 | 1% | 10 | 8% | 95 | 83% | 19 | 17% | 62 | 78% | 196 | 66% |
| Maharashtra | Yavatmal ** | 28% | 28 | 5% | 88% | 83% | 86% | 94% | 0 | 0% | 23 | 6% | 345 | 91% | 311 | 82% | 284 | 88% | 10 | 1% |
| Manipur | Bishnupur | 23% | 0 | 0% | 90% | 90% | 90% | 100% | 0 | 0% | 0 | 0% | 28 | 93% | 30 | 100% | 28 | 85% | 40 | 58% |
| Manipur | Chandel * | 21% | 2 | 5% | 92% | 70% | 70% | 96% | 0 | 0% | 1 | 4% | 28 | 100% | 5 | 18% | 5 | 63% | 0 | 0% |
| Manipur | Churachandpur * | 26% | 66 | 33% | 86% | 85% | 85% | 100% | 0 | 0% | 0 | 0% | 31 | 100% | 31 | 100% | 28 | 82% | 0 | 0% |
| Manipur | Imphal East | 25% | 28 | 14% | 82% | 81% | 81% | 89% | 0 | 0% | 8 | 11% | 63 | 100% | 63 | 100% | 24 | 77% | 0 | 0% |
| Manipur | Imphal West | 20% | 6 | 3% | 72% | 88% | 88% | 95% | 3 | 4% | 1 | 1% | 84 | 99% | 85 | 100% | 61 | 100% | 0 | 0% |
| Manipur | Senapati * | 18% | 13 | 18% | 93% | 94% | 94% | 100% | 0 | 0% | 0 | 0% | 33 | 100% | 33 | 100% | 37 | 100% | 0 | 0% |
| Manipur | Tamenglong * | 18% | 0 | 0% | 100% | 93% | 93% | 100% | 0 | 0% | 0 | 0% | 22 | 100% | 15 | 68% | 15 | 94% | 0 | 0% |
| Manipur | Thoubal | 33% | 3 | 3% | 78% | 79% | 85% | 100% | 0 | 0% | 0 | 0% | 48 | 100% | 26 | 54% | 24 | 80% | 0 | 0% |
| Manipur | Ukhrul * | 27% | 4 | 11% | 68% | 69% | 69% | 100% | 0 | 0% | 0 | 0% | 20 | 91% | 22 | 100% | 15 | 100% | 22 | 49% |
| Meghalaya | East Khasi Hills * | 34% | 37 | 10% | 82% | 77% | 78% | 65% | 3 | 1% | 93 | 33% | 178 | 91% | 178 | 91% | 98 | 86% | 324 | 69% |
| Meghalaya | East Garo Hills * | 18% | 9 | 13% | 91% | 78% | 80% | 100% | 0 | 0% | 0 | 0% | 40 | 98% | 41 | 100% | 33 | 83% | 22 | 27% |
| Meghalaya | Jaintia Hills * | 23% | 1 | 1% | 90% | 83% | 83% | 100% | 0 | 0% | 0 | 0% | 55 | 77% | 71 | 100% | 35 | 83% | 55 | 100% |
| Meghalaya | Ri Bhoi * | 33% | 13 | 14% | 81% | 83% | 83% | 100% | 0 | 0% | 0 | 0% | 54 | 90% | 53 | 88% | 35 | 100% | 12 | 16% |
| Meghalaya | South Garo Hills * | 10% | 3 | 12% | 84% | 92% | 92% | 92% | 0 | 0% | 1 | 8% | 18 | 95% | 18 | 95% | 12 | 92% | 21 | 64% |
| Meghalaya | West Garo Hills * | 14% | 8 | 5% | 94% | 95% | 95% | 98% | 0 | 0% | 2 | 2% | 125 | 98% | 127 | 100% | 98 | 92% | 46 | 100% |
| Meghalaya | West Khasi Hills * | 24% | 39 | 19% | 89% | 94% | 94% | 100% | 0 | 0% | 0 | 0% | 66 | 92% | 71 | 99% | 52 | 100% | 88 | 41% |
| Mizoram | Aizawl * | 27% | 53 | 19% | 91% | 93% | 93% | 99% | 0 | 0% | 1 | 1% | 55 | 100% | 55 | 100% | 64 | 100% | 28 | 8% |
| Mizoram | Champhai * | 32% | 6 | 13% | 88% | 89% | 89% | 100% | 0 | 0% | 0 | 0% | 13 | 100% | 13 | 100% | 13 | 100% | 8 | 100% |

Performance of RNTCP Case Detection (2009, Third quarter), Smear Conversion (2009, Second quarter), and Treatment Outcomes (2008, Third quarter)

| State | District | Population (in lakh) covered by RNTCP ¹ | No. of suspects examined | Suspects examined per lakh population | No of Smear positive patients diagnosed ² | % of S+ve cases among suspects | Total patients registered for treatment ³ | Annualized total case detection rate | New smear positive patients registered for treatment | Annualized new smear positive case detection rate (%) | | % new sputum positive out of total new pulmonary cases | No of new smear negative cases registered for treatment | No of new EP cases registered for treatment | % of new EP cases out of all new cases | No of retreatment cases registered for treatment | No of smear positive retreatment cases registered for treatment |
|----------|------------------|--|--------------------------|---------------------------------------|--|--------------------------------|--|--------------------------------------|--|---|------|--|---|---|--|--|---|
| | | | | | | | | | | | | | | | | | |
| Mizoram | Kolasib * | 1 | 177 | 261 | 25 | 14% | 52 | 306 | 12 | 71 | 94% | 52% | 11 | 15 | 39% | 14 | 9 |
| Mizoram | Lawngtlai * | 1 | 332 | 408 | 6 | 2% | 28 | 138 | 8 | 39 | 52% | 50% | 8 | 7 | 30% | 5 | 2 |
| Mizoram | Lunglei * | 2 | 337 | 221 | 31 | 9% | 69 | 181 | 22 | 58 | 77% | 59% | 15 | 21 | 36% | 10 | 5 |
| Mizoram | Mamit * | 1 | 148 | 213 | 8 | 5% | 20 | 115 | 7 | 40 | 54% | 70% | 3 | 8 | 44% | 2 | 2 |
| Mizoram | Saiha * | 1 | 162 | 239 | 12 | 7% | 46 | 272 | 9 | 53 | 71% | 32% | 19 | 10 | 26% | 8 | 3 |
| Mizoram | Serchhip * | 1 | 0 | 0 | 0 | 0% | 6 | 39 | 3 | 19 | 26% | 75% | 1 | 1 | 17% | 0 | 0 |
| Nagaland | Dimapur * | 3 | 784 | 229 | 139 | 18% | 228 | 266 | 77 | 90 | 120% | 54% | 66 | 13 | 8% | 72 | 35 |
| Nagaland | Kiphire * | 1 | 242 | 233 | 19 | 8% | 50 | 192 | 13 | 50 | 67% | 52% | 12 | 16 | 37% | 7 | 7 |
| Nagaland | Kohima * | 2 | 488 | 196 | 70 | 14% | 145 | 232 | 43 | 69 | 92% | 63% | 25 | 44 | 39% | 33 | 15 |
| Nagaland | Longleng* | 1 | 145 | 116 | 11 | 8% | 20 | 64 | 11 | 35 | 47% | 65% | 6 | 2 | 11% | 1 | 0 |
| Nagaland | Mokokchung * | 2 | 345 | 138 | 36 | 10% | 80 | 128 | 36 | 58 | 77% | 75% | 12 | 17 | 26% | 15 | 13 |
| Nagaland | Mon * | 3 | 630 | 218 | 52 | 8% | 139 | 192 | 52 | 72 | 96% | 68% | 25 | 32 | 29% | 30 | 26 |
| Nagaland | Peren | 1 | 122 | 122 | 11 | 9% | 22 | 88 | 10 | 40 | 53% | 67% | 5 | 1 | 6% | 6 | 6 |
| Nagaland | Phek * | 2 | 152 | 91 | 25 | 16% | 52 | 125 | 16 | 38 | 51% | 64% | 9 | 16 | 39% | 11 | 9 |
| Nagaland | Tuensang * | 2 | 333 | 142 | 30 | 9% | 136 | 232 | 30 | 51 | 68% | 55% | 25 | 53 | 49% | 28 | 15 |
| Nagaland | Wokha * | 2 | 412 | 230 | 38 | 9% | 51 | 114 | 33 | 74 | 98% | 83% | 7 | 6 | 13% | 5 | 5 |
| Nagaland | Zunheboto * | 2 | 231 | 132 | 18 | 8% | 29 | 66 | 18 | 41 | 55% | 75% | 6 | 2 | 8% | 3 | 0 |
| Orissa | Anugul | 13 | 1944 | 155 | 209 | 11% | 329 | 105 | 142 | 45 | 53% | 65% | 75 | 61 | 22% | 51 | 39 |
| Orissa | Balangir ** | 15 | 1788 | 122 | 214 | 12% | 612 | 167 | 194 | 53 | 62% | 46% | 229 | 134 | 24% | 49 | 15 |
| Orissa | Baleshwar | 22 | 2443 | 110 | 315 | 13% | 522 | 94 | 232 | 42 | 49% | 63% | 138 | 84 | 19% | 68 | 56 |
| Orissa | Bargarh | 15 | 1752 | 119 | 185 | 11% | 426 | 115 | 174 | 47 | 55% | 61% | 112 | 95 | 25% | 45 | 24 |
| Orissa | Baudh | 4 | 323 | 79 | 53 | 16% | 122 | 119 | 50 | 49 | 57% | 64% | 28 | 24 | 24% | 20 | 13 |
| Orissa | Bhadrak | 15 | 1316 | 90 | 118 | 9% | 258 | 71 | 101 | 28 | 32% | 64% | 58 | 67 | 30% | 32 | 23 |
| Orissa | Bhubaneswar Corp | 7 | 1046 | 147 | 162 | 15% | 180 | 101 | 74 | 42 | 49% | 81% | 17 | 56 | 38% | 33 | 21 |
| Orissa | Cuttack | 26 | 2493 | 97 | 390 | 16% | 465 | 72 | 174 | 27 | 32% | 71% | 70 | 159 | 39% | 62 | 41 |
| Orissa | Debagarh | 3 | 329 | 109 | 38 | 12% | 70 | 93 | 31 | 41 | 48% | 66% | 16 | 15 | 24% | 8 | 5 |
| Orissa | Dhenkanal | 12 | 1739 | 149 | 212 | 12% | 332 | 113 | 167 | 57 | 67% | 78% | 48 | 55 | 20% | 62 | 50 |
| Orissa | Gajapati † | 6 | 1032 | 181 | 178 | 17% | 312 | 219 | 156 | 110 | 129% | 68% | 74 | 39 | 14% | 43 | 21 |
| Orissa | Ganjam | 34 | 4739 | 138 | 682 | 14% | 1407 | 163 | 500 | 58 | 68% | 57% | 378 | 293 | 25% | 236 | 149 |
| Orissa | Jagatsinghapur | 12 | 1102 | 95 | 76 | 7% | 156 | 54 | 63 | 22 | 26% | 79% | 17 | 58 | 42% | 18 | 14 |
| Orissa | Jajapur | 18 | 1467 | 82 | 211 | 14% | 392 | 88 | 181 | 41 | 48% | 70% | 77 | 83 | 24% | 51 | 40 |
| Orissa | Jharsuguda | 6 | 1096 | 196 | 140 | 13% | 249 | 178 | 121 | 87 | 102% | 69% | 55 | 40 | 19% | 33 | 19 |
| Orissa | Kalahandi ** | 15 | 1907 | 130 | 343 | 18% | 563 | 154 | 262 | 72 | 84% | 66% | 132 | 88 | 18% | 81 | 42 |
| Orissa | Kandhamal † | 7 | 1247 | 175 | 130 | 10% | 257 | 145 | 103 | 58 | 68% | 63% | 61 | 62 | 27% | 31 | 16 |
| Orissa | Kendrapara | 14 | 1395 | 98 | 120 | 9% | 222 | 62 | 121 | 34 | 40% | 79% | 32 | 38 | 20% | 31 | 24 |
| Orissa | Kendujhar | 17 | 3086 | 180 | 475 | 15% | 842 | 196 | 372 | 87 | 102% | 61% | 235 | 135 | 18% | 100 | 63 |
| Orissa | Khordha | 13 | 1001 | 74 | 114 | 11% | 318 | 94 | 118 | 35 | 41% | 58% | 84 | 83 | 29% | 33 | 20 |
| Orissa | Koraput † | 13 | 2004 | 155 | 338 | 17% | 368 | 114 | 209 | 65 | 76% | 79% | 57 | 55 | 17% | 47 | 31 |
| Orissa | Malkangiri * | 5 | 1069 | 203 | 214 | 20% | 315 | 239 | 166 | 126 | 148% | 70% | 70 | 37 | 14% | 42 | 37 |
| Orissa | Mayurbhanj † | 24 | 5491 | 225 | 866 | 16% | 1462 | 240 | 749 | 123 | 144% | 66% | 384 | 183 | 14% | 146 | 75 |
| Orissa | Nabarangapur † | 11 | 948 | 85 | 146 | 15% | 242 | 87 | 124 | 44 | 52% | 61% | 79 | 12 | 6% | 26 | 16 |
| Orissa | Nayagarh | 9 | 1462 | 154 | 199 | 14% | 323 | 136 | 115 | 48 | 57% | 59% | 81 | 50 | 20% | 77 | 46 |
| Orissa | Nuapada † | 6 | 918 | 158 | 112 | 12% | 267 | 183 | 84 | 58 | 68% | 37% | 142 | 17 | 7% | 24 | 13 |
| Orissa | Puri | 16 | 1823 | 111 | 185 | 10% | 373 | 91 | 132 | 32 | 38% | 60% | 87 | 70 | 24% | 84 | 53 |
| Orissa | Rayagada † | 9 | 1806 | 200 | 295 | 16% | 419 | 185 | 244 | 108 | 127% | 73% | 89 | 32 | 9% | 54 | 39 |

Performance of RNTCP Case Detection (2009, Third quarter), Smear Conversion (2009, Second quarter), and Treatment Outcomes (2008, Third quarter)

| State | District | % of smear positive retreatment cases out of all smear positive cases | No (%) of pediatric cases out of all New cases | | 3 month conversion rate of new smear positive patients ⁴ | Cure rate of new smear positive patients ⁵ | Success rate of new smear positive patients ⁵ | % smear positive patients living in the district placed on DOTS | No (%) of patients put on Non-DOTS treatment regimen | | No (%) of Initial defaulters | | No (%) of all Smear Positive cases started RNTCP DOTS within 7 days of diagnosis | | No (%) of all Smear Positive cases registered within one month of starting RNTCP DOTS treatment | | No (%) of cured Smear Positive cases having end of treatment follow-up sputum done within 7 days of last dose | | No (%) of cases registered receiving DOT through a community volunteer | |
|----------|------------------|---|--|-----|---|---|--|---|--|-----|------------------------------|-----|--|------|---|------|---|------|--|------|
| | | | | | | | | | | | | | | | | | | | | |
| Mizoram | Kolasib * | 43% | 5 | 13% | 100% | 91% | 91% | 84% | 4 | 16% | 0 | 0% | 12 | 100% | 12 | 100% | 10 | 100% | 15 | 75% |
| Mizoram | Lawngtlai * | 20% | 2 | 9% | 89% | 90% | 90% | 83% | 0 | 0% | 1 | 17% | 10 | 100% | 9 | 90% | 16 | 84% | 28 | 65% |
| Mizoram | Lunglei * | 19% | 14 | 24% | 88% | 86% | 93% | 100% | 0 | 0% | 0 | 0% | 22 | 100% | 22 | 100% | 50 | 100% | 20 | 29% |
| Mizoram | Mamit * | 22% | 0 | 0% | 75% | 100% | 100% | 100% | 0 | 0% | 0 | 0% | 7 | 100% | 7 | 100% | 12 | 100% | 10 | 50% |
| Mizoram | Saiha * | 25% | 7 | 18% | 92% | 100% | 100% | 100% | 0 | 0% | 0 | 0% | 12 | 100% | 12 | 100% | 11 | 100% | 8 | 17% |
| Mizoram | Serchhip * | 0% | 1 | 17% | 100% | 90% | 90% | 0% | 0 | 0% | 0 | 0% | 3 | 100% | 3 | 100% | 9 | 90% | 1 | 17% |
| Nagaland | Dimapur * | 31% | 15 | 10% | 91% | 85% | 87% | 86% | 0 | 0% | 18 | 14% | 112 | 100% | 112 | 100% | 57 | 74% | 85 | 37% |
| Nagaland | Kiphire * | 35% | 9 | 21% | 94% | 92% | 92% | 100% | 0 | 0% | 0 | 0% | 19 | 95% | 19 | 95% | 14 | 100% | 2 | 20% |
| Nagaland | Kohima * | 26% | 13 | 12% | 91% | 94% | 94% | 97% | 0 | 0% | 2 | 3% | 58 | 100% | 58 | 100% | 44 | 94% | 121 | 83% |
| Nagaland | Longleng* | 0% | 2 | 11% | 100% | 100% | 100% | 100% | 0 | 0% | 0 | 0% | 11 | 100% | 11 | 100% | 11 | 100% | 5 | 100% |
| Nagaland | Mokokchung * | 27% | 9 | 14% | 92% | 97% | 97% | 100% | 0 | 0% | 0 | 0% | 36 | 100% | 36 | 100% | 36 | 100% | 27 | 96% |
| Nagaland | Mon * | 33% | 12 | 11% | 94% | 94% | 94% | 100% | 0 | 0% | 0 | 0% | 473 | 75% | 52 | 100% | 47 | 115% | 52 | 100% |
| Nagaland | Peren | 38% | 3 | 19% | 100% | 76% | 76% | 100% | 0 | 0% | 0 | 0% | 0 | 0% | 0 | 0% | 0 | 0% | 0 | 0% |
| Nagaland | Phek * | 36% | 6 | 15% | 91% | 83% | 83% | 100% | 0 | 0% | 0 | 0% | 26 | 100% | 25 | 96% | 18 | 90% | 7 | 13% |
| Nagaland | Tuensang * | 33% | 31 | 29% | 93% | 92% | 92% | 100% | 0 | 0% | 0 | 0% | 30 | 100% | 30 | 100% | 5 | 100% | 22 | 24% |
| Nagaland | Wokha * | 13% | 6 | 13% | 97% | 83% | 83% | 100% | 0 | 0% | 0 | 0% | 38 | 100% | 38 | 100% | 23 | 100% | 100 | 100% |
| Nagaland | Zunheboto * | 0% | 3 | 12% | 100% | 93% | 93% | 100% | 0 | 0% | 0 | 0% | 18 | 100% | 18 | 100% | 13 | 93% | 8 | 44% |
| Orissa | Anugul | 22% | 5 | 2% | 93% | 92% | 93% | 92% | 2 | 1% | 14 | 7% | 150 | 83% | 180 | 99% | 112 | 85% | 226 | 69% |
| Orissa | Balangir ** | 7% | 38 | 7% | 88% | 82% | 84% | 96% | 0 | 0% | 9 | 4% | 151 | 78% | 189 | 97% | 82 | 49% | 477 | 77% |
| Orissa | Baleshwar | 19% | 13 | 3% | 93% | 80% | 82% | 96% | 0 | 0% | 12 | 4% | 239 | 83% | 272 | 94% | 163 | 78% | 54 | 10% |
| Orissa | Bargarh | 12% | 22 | 6% | 92% | 84% | 87% | 94% | 0 | 0% | 11 | 6% | 150 | 86% | 169 | 97% | 115 | 74% | 388 | 91% |
| Orissa | Baudh | 21% | 16 | 16% | 94% | 84% | 84% | 88% | 0 | 0% | 6 | 12% | 36 | 72% | 50 | 100% | 32 | 84% | 119 | 98% |
| Orissa | Bhadrak | 19% | 9 | 4% | 84% | 82% | 89% | 96% | 0 | 0% | 4 | 4% | 100 | 81% | 123 | 99% | 72 | 88% | 255 | 98% |
| Orissa | Bhubaneswar Corp | 22% | 17 | 12% | 89% | 88% | 88% | 99% | 1 | 1% | 0 | 0% | 86 | 92% | 82 | 88% | 66 | 90% | 54 | 30% |
| Orissa | Cuttack | 19% | 20 | 5% | 92% | 86% | 88% | 88% | 3 | 1% | 26 | 11% | 180 | 83% | 218 | 100% | 98 | 55% | 8 | 2% |
| Orissa | Debagarh | 14% | 6 | 10% | 92% | 78% | 78% | 92% | 0 | 0% | 3 | 8% | 26 | 79% | 33 | 100% | 25 | 100% | 61 | 87% |
| Orissa | Dhenkanal | 23% | 19 | 7% | 94% | 91% | 93% | 96% | 0 | 0% | 9 | 4% | 176 | 81% | 217 | 100% | 96 | 64% | 299 | 90% |
| Orissa | Gajapati † | 12% | 24 | 9% | 90% | 79% | 84% | 89% | 3 | 2% | 16 | 9% | 156 | 88% | 169 | 95% | 103 | 84% | 21 | 10% |
| Orissa | Ganjam | 23% | 104 | 9% | 79% | 76% | 81% | 96% | 4 | 1% | 26 | 4% | 525 | 81% | 612 | 94% | 275 | 60% | 81 | 6% |
| Orissa | Jagatsinghapur | 18% | 9 | 7% | 91% | 92% | 92% | 96% | 0 | 0% | 3 | 4% | 72 | 94% | 76 | 99% | 60 | 86% | 156 | 100% |
| Orissa | Jajapur | 18% | 14 | 4% | 93% | 87% | 88% | 95% | 0 | 0% | 11 | 6% | 183 | 83% | 211 | 96% | 140 | 71% | 306 | 78% |
| Orissa | Jharsuguda | 14% | 12 | 6% | 94% | 88% | 90% | 94% | 1 | 1% | 7 | 5% | 110 | 91% | 116 | 96% | 88 | 90% | 106 | 43% |
| Orissa | Kalahandi ** | 14% | 25 | 5% | 80% | 76% | 86% | 90% | 0 | 0% | 32 | 10% | 239 | 79% | 279 | 92% | 123 | 61% | 0 | 0% |
| Orissa | Kandhamal † | 13% | 27 | 12% | 87% | 80% | 85% | 83% | 0 | 0% | 19 | 17% | 89 | 86% | 103 | 100% | 43 | 49% | 19 | 7% |
| Orissa | Kendrapara | 17% | 9 | 5% | 97% | 93% | 95% | 98% | 0 | 0% | 2 | 2% | 129 | 90% | 144 | 100% | 97 | 96% | 199 | 90% |
| Orissa | Kendujhar | 14% | 34 | 5% | 84% | 79% | 88% | 91% | 2 | 0% | 38 | 8% | 320 | 86% | 369 | 99% | 36 | 61% | 269 | 87% |
| Orissa | Khordha | 14% | 25 | 9% | 89% | 88% | 90% | 100% | 0 | 0% | 0 | 0% | 122 | 86% | 140 | 99% | 84 | 74% | 0 | 0% |
| Orissa | Koraput † | 13% | 14 | 4% | 85% | 80% | 83% | 90% | 5 | 2% | 27 | 9% | 128 | 43% | 276 | 93% | 123 | 58% | 108 | 26% |
| Orissa | Malkangiri * | 18% | 18 | 7% | 90% | 84% | 84% | 92% | 0 | 0% | 17 | 8% | 146 | 88% | 166 | 100% | 105 | 68% | 167 | 0% |
| Orissa | Mayurbhanj † | 9% | 46 | 3% | 90% | 85% | 90% | 92% | 0 | 0% | 70 | 8% | 710 | 86% | 822 | 100% | 555 | 81% | 1218 | 83% |
| Orissa | Nabarangapur † | 11% | 9 | 4% | 80% | 73% | 84% | 89% | 0 | 0% | 15 | 11% | 119 | 85% | 132 | 94% | 82 | 64% | 186 | 88% |
| Orissa | Nayagarh | 29% | 28 | 11% | 58% | 48% | 59% | 84% | 0 | 0% | 27 | 16% | 155 | 96% | 47 | 29% | 47 | 68% | 0 | 0% |
| Orissa | Nuapada † | 13% | 18 | 7% | 91% | 80% | 86% | 94% | 0 | 0% | 7 | 6% | 79 | 94% | 84 | 100% | 60 | 67% | 58 | 22% |
| Orissa | Puri | 29% | 33 | 11% | 80% | 82% | 91% | 99% | 0 | 0% | 1 | 1% | 168 | 91% | 184 | 99% | 95 | 81% | 21 | 6% |
| Orissa | Rayagada † | 14% | 24 | 7% | 91% | 83% | 83% | 93% | 1 | 0% | 19 | 6% | 220 | 78% | 283 | 100% | 167 | 79% | 341 | 82% |

**Performance of RNTCP Case Detection (2009, Third quarter), Smear Conversion (2009, Second quarter),
and Treatment Outcomes (2008, Third quarter)**

| State | District | Population (in lakh) covered by RNTCP ¹ | No. of suspects examined | Suspects examined per lakh population | No of Smear positive patients diagnosed ² | % of S+ve cases among suspects | Total patients registered for treatment ³ | Annualized total case detection rate | New smear positive patients registered for treatment | Annualized new smear positive case detection rate (%) | | % new sputum positive out of total new pulmonary cases | No of new smear negative cases registered for treatment | No of new EP cases registered for treatment | % of new EP cases out of all new cases | No of retreatment cases registered for treatment | No of smear positive retreatment cases registered for treatment |
|------------|-----------------|--|--------------------------|---------------------------------------|--|--------------------------------|--|--------------------------------------|--|---|------|--|---|---|--|--|---|
| | | | | | | | | | | 51 | 60% | | | | | | |
| Orissa | Sambalpur | 10 | 1926 | 189 | 237 | 12% | 362 | 142 | 130 | 51 | 60% | 58% | 96 | 97 | 30% | 39 | 26 |
| Orissa | Sonapur | 6 | 581 | 98 | 64 | 11% | 156 | 105 | 64 | 43 | 51% | 63% | 37 | 44 | 30% | 11 | 6 |
| Orissa | Sundargarh † | 20 | 3830 | 191 | 495 | 13% | 891 | 177 | 379 | 75 | 89% | 58% | 279 | 120 | 15% | 113 | 63 |
| Puducherry | Puducherry | 11 | 4583 | 420 | 599 | 13% | 357 | 131 | 172 | 63 | 84% | 74% | 59 | 77 | 25% | 49 | 42 |
| Punjab | Amritsar | 21 | 3372 | 157 | 491 | 15% | 995 | 186 | 308 | 58 | 61% | 60% | 203 | 287 | 36% | 197 | 148 |
| Punjab | Barnala | 6 | 777 | 130 | 127 | 16% | 174 | 117 | 97 | 65 | 69% | 84% | 19 | 24 | 17% | 34 | 26 |
| Punjab | Bathinda | 13 | 2202 | 170 | 342 | 16% | 574 | 177 | 223 | 69 | 72% | 67% | 110 | 108 | 24% | 133 | 109 |
| Punjab | Faridkot | 6 | 1177 | 194 | 179 | 15% | 280 | 185 | 93 | 61 | 65% | 64% | 52 | 72 | 33% | 63 | 44 |
| Punjab | Fatehgarh Sahib | 6 | 1154 | 195 | 110 | 10% | 214 | 145 | 89 | 60 | 63% | 75% | 29 | 48 | 29% | 48 | 38 |
| Punjab | Firozpur | 19 | 2502 | 131 | 398 | 16% | 554 | 116 | 249 | 52 | 55% | 73% | 90 | 77 | 19% | 138 | 122 |
| Punjab | Gurdaspur | 23 | 3284 | 143 | 493 | 15% | 710 | 123 | 326 | 57 | 60% | 75% | 107 | 104 | 19% | 173 | 138 |
| Punjab | Hoshiarpur | 16 | 3193 | 197 | 337 | 11% | 505 | 125 | 206 | 51 | 53% | 65% | 112 | 59 | 16% | 128 | 104 |
| Punjab | Jalandhar | 21 | 3097 | 145 | 524 | 17% | 833 | 155 | 363 | 68 | 71% | 72% | 144 | 164 | 24% | 162 | 128 |
| Punjab | Kapurthala | 8 | 1328 | 161 | 151 | 11% | 254 | 123 | 109 | 53 | 56% | 73% | 40 | 51 | 26% | 54 | 44 |
| Punjab | Ludhiana | 33 | 5911 | 178 | 726 | 12% | 1440 | 173 | 451 | 54 | 57% | 55% | 371 | 323 | 28% | 295 | 185 |
| Punjab | Mansa-PU | 8 | 1416 | 187 | 176 | 12% | 256 | 136 | 113 | 60 | 63% | 72% | 43 | 40 | 20% | 60 | 52 |
| Punjab | Moga | 10 | 1174 | 121 | 207 | 18% | 315 | 130 | 165 | 68 | 71% | 83% | 33 | 58 | 23% | 59 | 48 |
| Punjab | Mohali | 7 | 1067 | 147 | 154 | 14% | 312 | 172 | 137 | 75 | 79% | 77% | 42 | 78 | 30% | 55 | 42 |
| Punjab | Muktsar | 9 | 1503 | 176 | 223 | 15% | 313 | 147 | 145 | 68 | 72% | 70% | 63 | 39 | 16% | 66 | 51 |
| Punjab | Nawanshahr | 6 | 1113 | 173 | 142 | 13% | 214 | 133 | 110 | 68 | 72% | 82% | 24 | 28 | 17% | 52 | 43 |
| Punjab | Patiala | 20 | 3443 | 171 | 553 | 16% | 791 | 157 | 276 | 55 | 58% | 71% | 114 | 202 | 34% | 199 | 164 |
| Punjab | Rupnagar | 7 | 1505 | 206 | 150 | 10% | 217 | 119 | 99 | 54 | 57% | 77% | 29 | 49 | 28% | 40 | 34 |
| Punjab | Sangrur | 16 | 2928 | 183 | 288 | 10% | 562 | 141 | 229 | 57 | 60% | 67% | 111 | 105 | 24% | 117 | 93 |
| Punjab | Tarn Taran | 12 | 1582 | 129 | 225 | 14% | 413 | 134 | 180 | 58 | 62% | 72% | 71 | 87 | 26% | 75 | 65 |
| Rajasthan | Ajmer | 25 | 4248 | 167 | 823 | 19% | 1351 | 213 | 380 | 60 | 75% | 51% | 369 | 265 | 26% | 337 | 267 |
| Rajasthan | Alwar | 35 | 4588 | 132 | 794 | 17% | 1466 | 168 | 540 | 62 | 78% | 53% | 478 | 208 | 17% | 240 | 221 |
| Rajasthan | Banswara † | 17 | 2319 | 133 | 610 | 26% | 971 | 222 | 416 | 95 | 119% | 64% | 236 | 72 | 10% | 247 | 235 |
| Rajasthan | Baran | 12 | 2032 | 171 | 399 | 20% | 616 | 207 | 268 | 90 | 113% | 63% | 158 | 62 | 13% | 128 | 114 |
| Rajasthan | Barmer | 23 | 2602 | 114 | 362 | 14% | 746 | 131 | 258 | 45 | 56% | 49% | 272 | 47 | 8% | 169 | 113 |
| Rajasthan | Bharatpur | 24 | 2628 | 108 | 428 | 16% | 916 | 150 | 260 | 43 | 53% | 41% | 380 | 70 | 10% | 206 | 173 |
| Rajasthan | Bhilwara | 23 | 4527 | 194 | 1002 | 22% | 1457 | 249 | 476 | 81 | 102% | 62% | 297 | 215 | 22% | 468 | 390 |
| Rajasthan | Bikaner | 22 | 3406 | 154 | 566 | 17% | 702 | 127 | 306 | 55 | 69% | 76% | 95 | 128 | 24% | 173 | 142 |
| Rajasthan | Bundi | 11 | 1355 | 121 | 263 | 19% | 469 | 168 | 168 | 60 | 75% | 57% | 129 | 44 | 13% | 128 | 100 |
| Rajasthan | Chittaurgarh | 21 | 2854 | 136 | 459 | 16% | 857 | 163 | 338 | 64 | 81% | 64% | 190 | 119 | 18% | 210 | 193 |
| Rajasthan | Churu | 20 | 1776 | 90 | 436 | 25% | 744 | 151 | 277 | 56 | 70% | 56% | 216 | 82 | 14% | 169 | 140 |
| Rajasthan | Dausa | 15 | 2225 | 145 | 326 | 15% | 688 | 180 | 240 | 63 | 78% | 51% | 232 | 80 | 14% | 136 | 123 |
| Rajasthan | Dhauhpur | 11 | 1916 | 168 | 388 | 20% | 612 | 214 | 233 | 81 | 102% | 57% | 173 | 61 | 13% | 145 | 121 |
| Rajasthan | Dungarpur † | 13 | 1689 | 131 | 444 | 26% | 753 | 234 | 337 | 105 | 131% | 60% | 228 | 50 | 8% | 138 | 130 |
| Rajasthan | Ganganagar | 21 | 2638 | 127 | 444 | 17% | 852 | 164 | 314 | 60 | 75% | 53% | 281 | 111 | 16% | 146 | 120 |
| Rajasthan | Hanumangarh | 18 | 2051 | 116 | 488 | 24% | 769 | 174 | 265 | 60 | 75% | 62% | 164 | 117 | 21% | 223 | 184 |
| Rajasthan | Jaipur | 61 | 14857 | 243 | 2218 | 15% | 2880 | 188 | 922 | 60 | 75% | 58% | 677 | 556 | 26% | 725 | 594 |
| Rajasthan | Jaisalmer | 6 | 866 | 147 | 102 | 12% | 156 | 106 | 70 | 47 | 59% | 71% | 28 | 21 | 18% | 37 | 29 |
| Rajasthan | Jalore | 17 | 1676 | 99 | 335 | 20% | 697 | 165 | 243 | 58 | 72% | 47% | 270 | 30 | 6% | 153 | 109 |

Performance of RNTCP Case Detection (2009, Third quarter), Smear Conversion (2009, Second quarter), and Treatment Outcomes (2008, Third quarter)

| State | District | % of smear positive retreatment cases out of all smear positive cases | No (%) of pediatric cases out of all New cases | | 3 month conversion rate of new smear positive patients ⁴ | Cure rate of new smear positive patients ⁵ | Success rate of new smear positive patients ⁵ | % smear positive patients living in the district placed on DOTS | No (%) of patients put on Non-DOTS treatment regimen | | No (%) of Initial defaulters | | No (%) of all Smear Positive cases started RNTCP DOTS within 7 days of diagnosis | | No (%) of all Smear Positive cases registered within one month of starting RNTCP DOTS treatment | | No (%) of cured Smear Positive cases having end of treatment follow-up sputum done within 7 days of last dose | | No (%) of cases registered receiving DOT through a community volunteer | |
|------------|-----------------|---|--|-----|---|---|--|---|--|----|------------------------------|-----|--|------|---|------|---|------|--|------|
| | | | | | | | | | | | | | | | | | | | | |
| Orissa | Sambalpur | 17% | 22 | 7% | 91% | 85% | 85% | 77% | 13 | 7% | 30 | 16% | 102 | 75% | 129 | 95% | 90 | 66% | 340 | 93% |
| Orissa | Sonapur | 9% | 13 | 9% | 89% | 76% | 76% | 97% | 0 | 0% | 2 | 3% | 66 | 94% | 69 | 99% | 36 | 0% | 4 | 0% |
| Orissa | Sundargarh † | 14% | 25 | 3% | 92% | 86% | 90% | 91% | 21 | 5% | 19 | 4% | 327 | 71% | 462 | 100% | 256 | 79% | 0 | 0% |
| Puducherry | Puducherry | 20% | 21 | 7% | 90% | 88% | 88% | 93% | 5 | 2% | 12 | 5% | 172 | 80% | 196 | 92% | 136 | 88% | 0 | 0% |
| Punjab | Amritsar | 32% | 71 | 9% | 87% | 84% | 89% | 96% | 12 | 3% | 6 | 1% | 298 | 65% | 308 | 68% | 336 | 100% | 71 | 7% |
| Punjab | Barnala | 21% | 7 | 5% | 95% | 85% | 88% | 95% | 0 | 0% | 6 | 5% | 115 | 93% | 121 | 98% | 79 | 91% | 0 | 0% |
| Punjab | Bathinda | 33% | 20 | 5% | 94% | 91% | 92% | 97% | 1 | 0% | 10 | 3% | 219 | 98% | 223 | 100% | 204 | 100% | 65 | 11% |
| Punjab | Faridkot | 32% | 18 | 8% | 90% | 87% | 91% | 92% | 13 | 8% | 0 | 0% | 142 | 94% | 146 | 97% | 111 | 92% | 98 | 35% |
| Punjab | Fatehgarh Sahib | 30% | 10 | 6% | 83% | 80% | 86% | 97% | 1 | 1% | 2 | 2% | 115 | 91% | 127 | 100% | 67 | 83% | 61 | 29% |
| Punjab | Ferozpur | 33% | 18 | 4% | 84% | 84% | 85% | 93% | 5 | 1% | 19 | 5% | 320 | 86% | 345 | 93% | 260 | 88% | 69 | 12% |
| Punjab | Gurdaspur | 30% | 25 | 5% | 92% | 89% | 90% | 99% | 1 | 0% | 4 | 1% | 402 | 87% | 461 | 99% | 340 | 93% | 30 | 4% |
| Punjab | Hoshiarpur | 34% | 28 | 7% | 90% | 86% | 88% | 94% | 0 | 0% | 21 | 6% | 302 | 97% | 310 | 100% | 258 | 98% | 0 | 0% |
| Punjab | Jalandhar | 26% | 46 | 7% | 84% | 84% | 85% | 92% | 20 | 4% | 20 | 4% | 468 | 95% | 451 | 92% | 277 | 78% | 94 | 11% |
| Punjab | Kapurthala | 29% | 10 | 5% | 93% | 88% | 88% | 94% | 8 | 6% | 1 | 1% | 149 | 97% | 153 | 100% | 116 | 85% | 30 | 12% |
| Punjab | Ludhiana | 29% | 118 | 10% | 90% | 86% | 89% | 80% | 3 | 0% | 134 | 19% | 545 | 86% | 631 | 99% | 468 | 93% | 244 | 17% |
| Punjab | Mansa-PU | 32% | 12 | 6% | 91% | 89% | 95% | 85% | 0 | 0% | 26 | 15% | 157 | 95% | 165 | 100% | 112 | 99% | 0 | 0% |
| Punjab | Moga | 23% | 8 | 3% | 97% | 89% | 89% | 100% | 0 | 0% | 0 | 0% | 206 | 97% | 208 | 98% | 142 | 78% | 86 | 27% |
| Punjab | Mohali | 23% | 17 | 7% | 74% | 81% | 83% | 93% | 7 | 5% | 2 | 2% | 150 | 84% | 179 | 100% | 119 | 94% | 73 | 23% |
| Punjab | Muksar | 26% | 14 | 6% | 90% | 88% | 90% | 88% | 11 | 5% | 13 | 6% | 188 | 96% | 196 | 100% | 135 | 92% | 12 | 100% |
| Punjab | Nawanshahr | 28% | 8 | 5% | 96% | 93% | 93% | 99% | 0 | 0% | 1 | 1% | 146 | 95% | 153 | 100% | 112 | 86% | 15 | 7% |
| Punjab | Patiala | 37% | 53 | 9% | 81% | 73% | 75% | 97% | 2 | 0% | 9 | 2% | 391 | 89% | 421 | 96% | 255 | 89% | 2 | 1% |
| Punjab | Rupnagar | 26% | 12 | 7% | 97% | 94% | 94% | 100% | 0 | 0% | 0 | 0% | 118 | 89% | 133 | 100% | 110 | 87% | 18 | 8% |
| Punjab | Sangrur | 29% | 28 | 6% | 87% | 82% | 85% | 97% | 0 | 0% | 8 | 3% | 297 | 92% | 314 | 98% | 190 | 93% | 30 | 5% |
| Punjab | Tarn Taran | 27% | 27 | 8% | 91% | 85% | 91% | 99% | 1 | 0% | 2 | 1% | 243 | 99% | 244 | 100% | 169 | 99% | 16 | 4% |
| Rajasthan | Ajmer | 41% | 91 | 9% | 90% | 86% | 86% | 91% | 12 | 2% | 51 | 7% | 522 | 81% | 620 | 96% | 465 | 82% | 193 | 14% |
| Rajasthan | Alwar | 29% | 62 | 5% | 94% | 90% | 91% | 93% | 3 | 0% | 53 | 7% | 704 | 93% | 761 | 100% | 553 | 88% | 265 | 18% |
| Rajasthan | Banswara † | 36% | 55 | 8% | 90% | 86% | 92% | 98% | 4 | 1% | 6 | 1% | 494 | 76% | 604 | 93% | 334 | 67% | 112 | 12% |
| Rajasthan | Baran | 30% | 28 | 6% | 90% | 90% | 92% | 96% | 2 | 1% | 14 | 4% | 330 | 86% | 376 | 98% | 232 | 84% | 141 | 23% |
| Rajasthan | Barmer | 30% | 24 | 4% | 89% | 87% | 88% | 92% | 0 | 0% | 27 | 8% | 299 | 81% | 370 | 100% | 271 | 80% | 0 | 0% |
| Rajasthan | Bharatpur | 40% | 35 | 5% | 92% | 86% | 89% | 96% | 0 | 0% | 18 | 4% | 298 | 69% | 432 | 100% | 204 | 66% | 45 | 5% |
| Rajasthan | Bhilwara | 45% | 56 | 6% | 91% | 87% | 87% | 93% | 6 | 1% | 57 | 6% | 862 | 100% | 783 | 90% | 783 | 95% | 120 | 8% |
| Rajasthan | Bikaner | 32% | 20 | 4% | 91% | 87% | 90% | 94% | 0 | 0% | 27 | 6% | 387 | 86% | 425 | 95% | 292 | 84% | 106 | 15% |
| Rajasthan | Bundi | 37% | 20 | 6% | 91% | 87% | 88% | 93% | 2 | 1% | 17 | 7% | 234 | 87% | 262 | 98% | 195 | 85% | 58 | 12% |
| Rajasthan | Chittaurgarh | 36% | 25 | 4% | 90% | 86% | 90% | 95% | 2 | 0% | 20 | 4% | 283 | 56% | 371 | 73% | 386 | 78% | 77 | 0% |
| Rajasthan | Churu | 34% | 50 | 9% | 91% | 88% | 91% | 93% | 0 | 0% | 31 | 7% | 351 | 83% | 389 | 92% | 327 | 89% | 55 | 7% |
| Rajasthan | Dausa | 34% | 32 | 6% | 90% | 86% | 86% | 94% | 0 | 0% | 18 | 6% | 294 | 81% | 361 | 99% | 235 | 71% | 45 | 7% |
| Rajasthan | Dhaulpur | 34% | 37 | 8% | 92% | 87% | 88% | 96% | 0 | 0% | 16 | 4% | 290 | 82% | 351 | 99% | 229 | 81% | 250 | 41% |
| Rajasthan | Dungarpur † | 28% | 20 | 3% | 93% | 89% | 92% | 98% | 0 | 0% | 10 | 2% | 373 | 80% | 467 | 100% | 308 | 81% | 36 | 0% |
| Rajasthan | Ganganagar | 28% | 32 | 5% | 89% | 86% | 86% | 94% | 4 | 1% | 23 | 5% | 373 | 89% | 416 | 99% | 297 | 88% | 67 | 8% |
| Rajasthan | Hanumangarh | 41% | 35 | 6% | 91% | 85% | 88% | 93% | 1 | 0% | 30 | 6% | 402 | 90% | 410 | 91% | 217 | 90% | 10 | 1% |
| Rajasthan | Jaipur | 39% | 173 | 8% | 94% | 90% | 90% | 92% | 29 | 2% | 106 | 7% | 1203 | 79% | 1487 | 98% | 1061 | 86% | 147 | 5% |
| Rajasthan | Jaisalmer | 29% | 2 | 2% | 89% | 89% | 93% | 92% | 4 | 4% | 3 | 3% | 86 | 87% | 93 | 94% | 61 | 70% | 8 | 5% |
| Rajasthan | Jalore | 31% | 15 | 3% | 88% | 83% | 89% | 95% | 1 | 0% | 14 | 4% | 299 | 85% | 350 | 99% | 201 | 87% | 0 | 0% |

**Performance of RNTCP Case Detection (2009, Third quarter), Smear Conversion (2009, Second quarter),
and Treatment Outcomes (2008, Third quarter)**

| State | District | Popu- lation (in lakh) covered by RNTCP ¹ | No. of suspects examined | Suspects examined per lakh population | No of Smear positive patients diagnosed ² | % of S+ve cases among suspects | Total patients registered for treatment ³ | Annualize d total case detection rate | New smear positive patients registered for treatment | Annualized new smear positive case detection rate (%) | | % new sputum positive out of total new pulmonary cases | No of new smear negative cases registered for treatment | No of new EP cases registerd for treatment | % of new EP cases out of all new cases | No of retreatment cases registered for treatment | No of smear positive retreatment cases registered for treatment |
|------------|-----------------|---|--------------------------------|--|--|---|--|---|--|---|------|--|---|---|--|---|---|
| | | | | | | | | | | 61 | 76% | | | | | | |
| Rajasthan | Jhalawar | 14 | 1683 | 123 | 378 | 22% | 572 | 167 | 210 | 61 | 76% | 58% | 154 | 49 | 12% | 159 | 131 |
| Rajasthan | Jhunjhunun | 22 | 2446 | 110 | 458 | 19% | 717 | 129 | 255 | 46 | 57% | 64% | 144 | 120 | 23% | 198 | 163 |
| Rajasthan | Jodhpur | 34 | 4583 | 137 | 719 | 16% | 1017 | 121 | 327 | 39 | 49% | 56% | 252 | 211 | 27% | 227 | 183 |
| Rajasthan | Karauli | 14 | 2465 | 176 | 435 | 18% | 717 | 204 | 238 | 68 | 85% | 49% | 244 | 42 | 8% | 193 | 164 |
| Rajasthan | Kota | 18 | 2565 | 141 | 494 | 19% | 802 | 176 | 260 | 57 | 71% | 53% | 231 | 126 | 20% | 185 | 153 |
| Rajasthan | Nagaur | 32 | 3146 | 97 | 612 | 19% | 1150 | 143 | 419 | 52 | 65% | 55% | 341 | 144 | 16% | 246 | 194 |
| Rajasthan | Pali | 21 | 2436 | 115 | 428 | 18% | 758 | 143 | 301 | 57 | 71% | 57% | 225 | 71 | 12% | 161 | 143 |
| Rajasthan | Rajsamand | 11 | 1270 | 111 | 267 | 21% | 474 | 165 | 175 | 61 | 76% | 56% | 138 | 59 | 16% | 102 | 91 |
| Rajasthan | Sawai Madhopur | 13 | 2493 | 192 | 439 | 18% | 666 | 205 | 237 | 73 | 91% | 59% | 167 | 95 | 19% | 167 | 132 |
| Rajasthan | Sikar | 27 | 3243 | 122 | 501 | 15% | 803 | 121 | 276 | 41 | 52% | 53% | 241 | 70 | 12% | 216 | 165 |
| Rajasthan | Sirohi | 10 | 1571 | 159 | 270 | 17% | 441 | 178 | 159 | 64 | 80% | 62% | 97 | 36 | 12% | 149 | 113 |
| Rajasthan | Tonk | 14 | 2586 | 183 | 567 | 22% | 979 | 278 | 356 | 101 | 126% | 59% | 246 | 120 | 17% | 257 | 239 |
| Rajasthan | Udaipur | 31 | 5547 | 181 | 1700 | 31% | 1710 | 223 | 725 | 95 | 118% | 65% | 399 | 210 | 16% | 376 | 302 |
| Sikkim | East | 3 | 1231 | 452 | 89 | 7% | 223 | 328 | 49 | 72 | 96% | 46% | 57 | 66 | 38% | 51 | 28 |
| Sikkim | North * | 0.5 | 78 | 171 | 13 | 17% | 30 | 263 | 16 | 140 | 187% | 84% | 3 | 8 | 30% | 3 | 2 |
| Sikkim | South ** | 1 | 449 | 307 | 37 | 8% | 103 | 282 | 25 | 68 | 91% | 42% | 35 | 22 | 27% | 21 | 15 |
| Sikkim | West ** | 1 | 309 | 226 | 30 | 10% | 78 | 228 | 31 | 91 | 121% | 74% | 11 | 20 | 32% | 16 | 9 |
| Tamil Nadu | Chennai | 45 | 13085 | 288 | 1323 | 10% | 1467 | 129 | 579 | 51 | 68% | 65% | 308 | 365 | 29% | 215 | 178 |
| Tamil Nadu | Coimbatore | 46 | 7327 | 161 | 671 | 9% | 1119 | 98 | 533 | 47 | 62% | 75% | 176 | 212 | 23% | 197 | 153 |
| Tamil Nadu | Cuddalore | 25 | 7519 | 306 | 389 | 5% | 814 | 132 | 291 | 47 | 63% | 57% | 220 | 163 | 24% | 140 | 99 |
| Tamil Nadu | Dharmapuri | 14 | 3514 | 254 | 160 | 5% | 360 | 104 | 135 | 39 | 52% | 56% | 106 | 59 | 20% | 60 | 41 |
| Tamil Nadu | Dindigul | 21 | 4487 | 217 | 500 | 11% | 702 | 136 | 263 | 51 | 68% | 56% | 206 | 169 | 26% | 64 | 53 |
| Tamil Nadu | Erode | 28 | 7218 | 260 | 650 | 9% | 714 | 103 | 340 | 49 | 65% | 70% | 145 | 108 | 18% | 121 | 100 |
| Tamil Nadu | Kancheepuram | 31 | 3623 | 117 | 276 | 8% | 1185 | 153 | 482 | 62 | 83% | 66% | 248 | 280 | 28% | 175 | 149 |
| Tamil Nadu | Kanniyakumari | 18 | 4685 | 260 | 280 | 6% | 388 | 86 | 166 | 37 | 49% | 62% | 103 | 62 | 19% | 57 | 48 |
| Tamil Nadu | Karur | 10 | 1536 | 153 | 161 | 10% | 321 | 128 | 147 | 58 | 78% | 62% | 91 | 34 | 13% | 49 | 35 |
| Tamil Nadu | Krishnagiri | 17 | 3853 | 231 | 205 | 5% | 465 | 111 | 179 | 43 | 57% | 51% | 173 | 48 | 12% | 65 | 50 |
| Tamil Nadu | Madurai | 28 | 6165 | 223 | 674 | 11% | 999 | 145 | 380 | 55 | 73% | 63% | 225 | 200 | 25% | 194 | 130 |
| Tamil Nadu | Nagapattinam | 16 | 2555 | 159 | 174 | 7% | 389 | 97 | 153 | 38 | 51% | 53% | 134 | 55 | 16% | 47 | 43 |
| Tamil Nadu | Namakkal | 16 | 2492 | 155 | 250 | 10% | 506 | 126 | 261 | 65 | 86% | 73% | 95 | 80 | 18% | 70 | 62 |
| Tamil Nadu | Perambalur | 13 | 1499 | 118 | 169 | 11% | 249 | 78 | 114 | 36 | 48% | 67% | 57 | 47 | 22% | 31 | 23 |
| Tamil Nadu | Pudukkottai | 16 | 2445 | 156 | 192 | 8% | 410 | 105 | 156 | 40 | 53% | 56% | 122 | 84 | 23% | 48 | 35 |
| Tamil Nadu | Ramanathapuram | 13 | 3024 | 237 | 163 | 5% | 359 | 113 | 169 | 53 | 71% | 66% | 89 | 62 | 19% | 39 | 31 |
| Tamil Nadu | Salem | 32 | 5127 | 159 | 465 | 9% | 895 | 111 | 337 | 42 | 56% | 61% | 213 | 207 | 27% | 138 | 111 |
| Tamil Nadu | Sivaganga | 12 | 2870 | 231 | 191 | 7% | 398 | 128 | 162 | 52 | 70% | 52% | 152 | 42 | 12% | 42 | 31 |
| Tamil Nadu | Thanjavur | 24 | 7786 | 328 | 444 | 6% | 683 | 115 | 291 | 49 | 65% | 64% | 162 | 133 | 23% | 97 | 70 |
| Tamil Nadu | The Nilgiris | 8 | 1154 | 140 | 39 | 3% | 101 | 49 | 34 | 16 | 22% | 55% | 28 | 32 | 34% | 7 | 5 |
| Tamil Nadu | Theni | 12 | 3353 | 284 | 235 | 7% | 430 | 146 | 161 | 55 | 73% | 53% | 140 | 68 | 18% | 61 | 37 |
| Tamil Nadu | Thiruvallur | 30 | 8103 | 275 | 310 | 4% | 1004 | 136 | 425 | 58 | 77% | 69% | 192 | 223 | 27% | 164 | 125 |
| Tamil Nadu | Thiruvarur | 13 | 2142 | 171 | 168 | 8% | 390 | 124 | 151 | 48 | 64% | 51% | 144 | 58 | 16% | 37 | 28 |
| Tamil Nadu | Tiruchirappalli | 26 | 5348 | 208 | 428 | 8% | 887 | 138 | 327 | 51 | 68% | 56% | 261 | 211 | 26% | 88 | 71 |
| Tamil Nadu | Tirunelveli | 30 | 6012 | 199 | 408 | 7% | 907 | 120 | 328 | 43 | 58% | 53% | 295 | 162 | 21% | 122 | 94 |
| Tamil Nadu | Tiruvanamalai | 24 | 5444 | 232 | 363 | 7% | 718 | 122 | 330 | 56 | 75% | 67% | 162 | 122 | 20% | 104 | 88 |
| Tamil Nadu | Toothukudi | 17 | 3206 | 190 | 355 | 11% | 513 | 122 | 237 | 56 | 75% | 68% | 113 | 91 | 21% | 72 | 62 |
| Tamil Nadu | Vellore | 38 | 14049 | 374 | 725 | 5% | 1365 | 145 | 523 | 56 | 74% | 62% | 316 | 385 | 31% | 141 | 104 |

Performance of RNTCP Case Detection (2009, Third quarter), Smear Conversion (2009, Second quarter), and Treatment Outcomes (2008, Third quarter)

| State | District | % of smear positive retreatment cases out of all smear positive cases | No (%) of pediatric cases out of all New cases | | 3 month conversion rate of new smear positive patients ⁴ | Cure rate of new smear positive patients ⁵ | Success rate of new smear positive patients ⁵ | % smear positive patients living in the district placed on DOTS | No (%) of patients put on Non-DOTS treatment regimen | | No (%) of Initial defaulters | | No (%) of all Smear Positive cases started RNTCP DOTS within 7 days of diagnosis | | No (%) of all Smear Positive cases registered within one month of starting RNTCP DOTS treatment | | No (%) of cured Smear Positive cases having end of treatment follow-up sputum done within 7 days of last dose | | No (%) of cases registered receiving DOT through a community volunteer | |
|------------|-----------------|---|--|-----|---|---|--|---|--|-----|------------------------------|-----|--|------|---|------|---|------|--|------|
| | | | | | | | | | | | | | | | | | | | | |
| Rajasthan | Jhalawar | 38% | 14 | 3% | 91% | 85% | 85% | 93% | 5 | 1% | 19 | 6% | 257 | 75% | 317 | 93% | 203 | 75% | 57 | 10% |
| Rajasthan | Jhunjhunun | 39% | 27 | 5% | 87% | 88% | 91% | 89% | 1 | 0% | 45 | 10% | 349 | 83% | 410 | 98% | 292 | 93% | 22 | 3% |
| Rajasthan | Jodhpur | 36% | 36 | 5% | 90% | 88% | 89% | 86% | 8 | 1% | 75 | 12% | 415 | 81% | 510 | 100% | 329 | 72% | 64 | 6% |
| Rajasthan | Karauli | 41% | 25 | 5% | 93% | 88% | 91% | 96% | 0 | 0% | 16 | 4% | 294 | 73% | 392 | 98% | 313 | 77% | 139 | 19% |
| Rajasthan | Kota | 37% | 47 | 8% | 93% | 89% | 92% | 92% | 4 | 1% | 31 | 7% | 382 | 92% | 394 | 95% | 357 | 85% | 77 | 10% |
| Rajasthan | Nagaur | 32% | 41 | 5% | 88% | 85% | 88% | 92% | 3 | 1% | 46 | 8% | 536 | 87% | 592 | 97% | 338 | 85% | 139 | 12% |
| Rajasthan | Pali | 32% | 15 | 3% | 88% | 85% | 87% | 96% | 0 | 0% | 18 | 4% | 309 | 70% | 419 | 94% | 267 | 74% | 29 | 4% |
| Rajasthan | Rajsamand | 34% | 18 | 5% | 90% | 86% | 88% | 86% | 6 | 2% | 28 | 11% | 209 | 81% | 255 | 98% | 173 | 73% | 76 | 16% |
| Rajasthan | Sawai Madhopur | 36% | 35 | 7% | 93% | 86% | 91% | 96% | 0 | 0% | 17 | 4% | 316 | 86% | 367 | 99% | 284 | 86% | 72 | 11% |
| Rajasthan | Sikar | 37% | 25 | 4% | 91% | 86% | 88% | 86% | 1 | 0% | 60 | 14% | 368 | 83% | 425 | 96% | 330 | 85% | 8 | 1% |
| Rajasthan | Sirohi | 42% | 13 | 4% | 91% | 88% | 88% | 96% | 0 | 0% | 9 | 4% | 235 | 86% | 271 | 100% | 173 | 90% | 66 | 15% |
| Rajasthan | Tonk | 40% | 38 | 5% | 91% | 87% | 88% | 98% | 0 | 0% | 13 | 2% | 585 | 98% | 362 | 61% | 468 | 91% | 175 | 18% |
| Rajasthan | Udaipur | 29% | 76 | 6% | 91% | 88% | 92% | 95% | 21 | 2% | 20 | 2% | 880 | 86% | 985 | 96% | 661 | 76% | 400 | 23% |
| Sikkim | East | 36% | 20 | 12% | 82% | 87% | 87% | 93% | 4 | 6% | 1 | 1% | 77 | 100% | 77 | 100% | 74 | 95% | 53 | 24% |
| Sikkim | North * | 11% | 1 | 4% | 71% | 71% | 71% | 100% | 0 | 0% | 0 | 0% | 18 | 100% | 18 | 100% | 7 | 100% | 19 | 63% |
| Sikkim | South ** | 38% | 14 | 17% | 89% | 96% | 96% | 97% | 0 | 0% | 1 | 0% | 40 | 100% | 40 | 100% | 31 | 100% | 46 | 45% |
| Sikkim | West ** | 23% | 12 | 19% | 93% | 92% | 92% | 100% | 0 | 0% | 0 | 0% | 40 | 95% | 42 | 100% | 29 | 94% | 26 | 33% |
| Tamil Nadu | Chennai | 24% | 109 | 9% | 92% | 86% | 86% | 93% | 1 | 0% | 60 | 7% | 429 | 57% | 574 | 76% | 23 | 4% | 450 | 31% |
| Tamil Nadu | Coimbatore | 22% | 33 | 4% | 91% | 83% | 83% | 94% | 0 | 0% | 41 | 6% | 600 | 87% | 686 | 100% | 445 | 85% | 32 | 3% |
| Tamil Nadu | Cuddalore | 25% | 84 | 12% | 95% | 92% | 93% | 84% | 5 | 1% | 55 | 15% | 289 | 74% | 378 | 97% | 322 | 86% | 29 | 4% |
| Tamil Nadu | Dharmapuri | 23% | 20 | 7% | 92% | 87% | 88% | 99% | 0 | 0% | 2 | 1% | 120 | 68% | 133 | 76% | 109 | 69% | 28 | 8% |
| Tamil Nadu | Dindigul | 17% | 118 | 18% | 90% | 87% | 87% | 84% | 57 | 15% | 3 | 1% | 235 | 74% | 316 | 100% | 166 | 66% | 371 | 53% |
| Tamil Nadu | Erode | 23% | 6 | 1% | 88% | 81% | 81% | 94% | 0 | 0% | 24 | 6% | 344 | 78% | 434 | 99% | 258 | 74% | 188 | 26% |
| Tamil Nadu | Kancheepuram | 24% | 125 | 12% | 92% | 87% | 87% | 98% | 1 | 0% | 4 | 2% | 581 | 92% | 631 | 100% | 449 | 96% | 305 | 26% |
| Tamil Nadu | Kanniyakumari | 22% | 40 | 12% | 89% | 84% | 84% | 99% | 2 | 1% | 0 | 0% | 135 | 63% | 156 | 73% | 89 | 64% | 103 | 27% |
| Tamil Nadu | Karur | 19% | 19 | 7% | 92% | 92% | 92% | 97% | 0 | 0% | 5 | 3% | 145 | 80% | 182 | 100% | 107 | 71% | 17 | 5% |
| Tamil Nadu | Krishnagiri | 22% | 40 | 10% | 94% | 93% | 93% | 97% | 0 | 0% | 7 | 3% | 191 | 83% | 221 | 97% | 151 | 86% | 129 | 28% |
| Tamil Nadu | Madurai | 25% | 112 | 14% | 84% | 80% | 81% | 96% | 0 | 0% | 23 | 4% | 345 | 68% | 327 | 64% | 267 | 81% | 114 | 11% |
| Tamil Nadu | Nagapattinam | 22% | 43 | 13% | 91% | 84% | 85% | 89% | 0 | 0% | 18 | 11% | 123 | 63% | 153 | 78% | 104 | 68% | 26 | 7% |
| Tamil Nadu | Namakkal | 19% | 23 | 5% | 94% | 89% | 89% | 96% | 0 | 0% | 8 | 4% | 219 | 68% | 260 | 80% | 204 | 78% | 347 | 69% |
| Tamil Nadu | Perambalur | 17% | 15 | 7% | 86% | 84% | 84% | 94% | 0 | 0% | 9 | 6% | 141 | 103% | 183 | 134% | 117 | 76% | 97 | 39% |
| Tamil Nadu | Pudukkottai | 18% | 50 | 14% | 88% | 78% | 85% | 97% | 4 | 2% | 2 | 1% | 130 | 68% | 159 | 83% | 92 | 64% | 130 | 32% |
| Tamil Nadu | Ramanathapuram | 16% | 34 | 11% | 93% | 87% | 87% | 99% | 0 | 0% | 2 | 1% | 169 | 84% | 202 | 100% | 150 | 82% | 111 | 31% |
| Tamil Nadu | Salem | 25% | 61 | 8% | 87% | 83% | 85% | 92% | 0 | 0% | 34 | 8% | 364 | 80% | 450 | 99% | 207 | 53% | 240 | 27% |
| Tamil Nadu | Sivaganga | 16% | 31 | 9% | 91% | 88% | 88% | 97% | 0 | 0% | 4 | 3% | 150 | 93% | 162 | 100% | 110 | 89% | 165 | 41% |
| Tamil Nadu | Thanjavur | 19% | 63 | 11% | 86% | 84% | 84% | 99% | 4 | 1% | 1 | 0% | 345 | 96% | 361 | 100% | 235 | 90% | 90 | 13% |
| Tamil Nadu | The Nilgiris | 13% | 13 | 14% | 85% | 83% | 83% | 95% | 0 | 0% | 2 | 5% | 39 | 100% | 39 | 100% | 35 | 80% | 101 | 230% |
| Tamil Nadu | Theni | 19% | 45 | 12% | 86% | 77% | 80% | 97% | 0 | 0% | 7 | 3% | 148 | 75% | 183 | 92% | 105 | 80% | 21 | 8% |
| Tamil Nadu | Thiruvallur | 23% | 37 | 4% | 93% | 86% | 86% | 92% | 0 | 0% | 18 | 8% | 394 | 72% | 550 | 100% | 345 | 83% | 164 | 25% |
| Tamil Nadu | Thiruvarur | 16% | 51 | 14% | 92% | 83% | 83% | 91% | 4 | 3% | 10 | 6% | 153 | 85% | 179 | 100% | 118 | 86% | 58 | 15% |
| Tamil Nadu | Tiruchirappalli | 18% | 52 | 7% | 96% | 89% | 89% | 99% | 2 | 1% | 2 | 1% | 398 | 100% | 320 | 80% | 320 | 99% | 234 | 29% |
| Tamil Nadu | Tirunelveli | 22% | 107 | 14% | 87% | 81% | 84% | 91% | 0 | 0% | 36 | 9% | 298 | 71% | 411 | 97% | 170 | 63% | 210 | 23% |
| Tamil Nadu | Tiruvanamalai | 21% | 86 | 14% | 93% | 88% | 90% | 95% | 0 | 0% | 18 | 5% | 307 | 73% | 415 | 99% | 241 | 65% | 118 | 16% |
| Tamil Nadu | Toothukudi | 21% | 52 | 12% | 85% | 86% | 86% | 96% | 3 | 1% | 11 | 3% | 251 | 84% | 285 | 95% | 247 | 96% | 160 | 31% |
| Tamil Nadu | Vellore | 17% | 45 | 4% | 91% | 89% | 90% | 97% | 0 | 0% | 20 | 3% | 553 | 88% | 627 | 100% | 445 | 85% | 539 | 98% |

Performance of RNTCP Case Detection (2009, Third quarter), Smear Conversion (2009, Second quarter), and Treatment Outcomes (2008, Third quarter)

| State | District | Population (in lakh) covered by RNTCP ¹ | No. of suspects examined | Suspects examined per lakh population | No of Smear positive patients diagnosed ² | % of S+ve cases among suspects | Total patients registered for treatment ³ | Annualized total case detection rate | New smear positive patients registered for treatment | Annualized new smear positive case detection rate (%) | | % new sputum positive out of total new pulmonary cases | No of new smear negative cases registered for treatment | No of new EP cases registered for treatment | % of new EP cases out of all new cases | No of retreatment cases registered for treatment | No of smear positive retreatment cases registered for treatment |
|---------------|------------------------|--|--------------------------|---------------------------------------|--|--------------------------------|--|--------------------------------------|--|---|------|--|---|---|--|--|---|
| | | | | | | | | | | 53 | 71% | | | | | | |
| Tamil Nadu | Viluppuram | 32 | 4722 | 149 | 417 | 9% | 1157 | 146 | 420 | 53 | 71% | 55% | 345 | 237 | 24% | 155 | 122 |
| Tamil Nadu | Virudhunagar | 19 | 3454 | 183 | 340 | 10% | 665 | 141 | 241 | 51 | 68% | 48% | 260 | 83 | 14% | 81 | 70 |
| Tripura | Dhalai * | 3 | 429 | 125 | 39 | 9% | 80 | 93 | 37 | 43 | 58% | 67% | 18 | 16 | 23% | 9 | 7 |
| Tripura | North Tripura | 7 | 809 | 123 | 75 | 9% | 137 | 83 | 64 | 39 | 52% | 63% | 38 | 14 | 12% | 21 | 14 |
| Tripura | South Tripura | 8 | 1001 | 118 | 81 | 8% | 142 | 67 | 67 | 32 | 42% | 67% | 33 | 25 | 20% | 17 | 14 |
| Tripura | West Tripura | 17 | 2646 | 155 | 294 | 11% | 391 | 92 | 213 | 50 | 67% | 74% | 75 | 68 | 19% | 35 | 30 |
| Uttar Pradesh | Agra | 42 | 9233 | 218 | 1530 | 17% | 2123 | 201 | 641 | 61 | 64% | 64% | 356 | 372 | 27% | 727 | 490 |
| Uttar Pradesh | Aligarh | 35 | 6795 | 194 | 935 | 14% | 1604 | 183 | 621 | 71 | 75% | 52% | 578 | 183 | 13% | 222 | 174 |
| Uttar Pradesh | Allahabad | 58 | 11130 | 192 | 1675 | 15% | 2329 | 161 | 948 | 66 | 69% | 62% | 591 | 300 | 16% | 490 | 395 |
| Uttar Pradesh | Ambedkar Nagar | 24 | 2365 | 100 | 322 | 14% | 572 | 96 | 298 | 50 | 53% | 68% | 138 | 71 | 14% | 65 | 52 |
| Uttar Pradesh | Auraiya | 14 | 1958 | 142 | 364 | 19% | 601 | 174 | 270 | 78 | 82% | 66% | 138 | 61 | 13% | 132 | 104 |
| Uttar Pradesh | Azamgarh | 46 | 4910 | 106 | 691 | 14% | 1314 | 114 | 521 | 45 | 47% | 55% | 424 | 128 | 12% | 239 | 130 |
| Uttar Pradesh | Baghpat | 14 | 1750 | 128 | 305 | 17% | 501 | 147 | 237 | 70 | 73% | 77% | 70 | 86 | 22% | 108 | 94 |
| Uttar Pradesh | Bahraich ** | 31 | 5558 | 177 | 833 | 15% | 1427 | 182 | 624 | 80 | 84% | 55% | 519 | 131 | 10% | 153 | 148 |
| Uttar Pradesh | Ballia | 32 | 2558 | 79 | 384 | 15% | 859 | 107 | 368 | 46 | 48% | 52% | 337 | 112 | 14% | 42 | 26 |
| Uttar Pradesh | Balrampur | 20 | 2273 | 115 | 268 | 12% | 573 | 116 | 247 | 50 | 53% | 52% | 228 | 65 | 12% | 33 | 28 |
| Uttar Pradesh | Banda ** | 18 | 2529 | 144 | 406 | 16% | 546 | 124 | 213 | 49 | 51% | 65% | 116 | 57 | 15% | 155 | 133 |
| Uttar Pradesh | Barabanki ** | 36 | 5431 | 152 | 819 | 15% | 1408 | 157 | 664 | 74 | 78% | 63% | 387 | 182 | 15% | 175 | 168 |
| Uttar Pradesh | Bareilly | 42 | 9042 | 215 | 1304 | 14% | 1754 | 167 | 733 | 70 | 73% | 62% | 451 | 165 | 12% | 405 | 283 |
| Uttar Pradesh | Basti ** | 24 | 2694 | 111 | 383 | 14% | 898 | 148 | 295 | 49 | 51% | 43% | 385 | 133 | 16% | 85 | 59 |
| Uttar Pradesh | Bijnor ** | 37 | 6091 | 166 | 701 | 12% | 1119 | 122 | 571 | 62 | 66% | 77% | 169 | 191 | 21% | 188 | 146 |
| Uttar Pradesh | Budaun ** | 36 | 8211 | 229 | 1087 | 13% | 1608 | 179 | 790 | 88 | 93% | 68% | 366 | 56 | 5% | 396 | 300 |
| Uttar Pradesh | Bulandshahar | 34 | 5822 | 170 | 846 | 15% | 1751 | 205 | 682 | 80 | 84% | 53% | 602 | 210 | 14% | 257 | 194 |
| Uttar Pradesh | Chandauli | 19 | 2349 | 122 | 310 | 13% | 493 | 103 | 245 | 51 | 54% | 71% | 100 | 68 | 16% | 70 | 57 |
| Uttar Pradesh | Chitrakoot | 9 | 1204 | 128 | 174 | 14% | 418 | 178 | 145 | 62 | 65% | 57% | 110 | 43 | 14% | 120 | 68 |
| Uttar Pradesh | Deoria | 32 | 2748 | 86 | 372 | 14% | 609 | 76 | 258 | 32 | 34% | 69% | 117 | 93 | 20% | 141 | 94 |
| Uttar Pradesh | Etah | 18 | 3579 | 197 | 507 | 14% | 776 | 171 | 336 | 74 | 78% | 65% | 180 | 126 | 20% | 134 | 123 |
| Uttar Pradesh | Etawah | 16 | 3856 | 246 | 603 | 16% | 689 | 176 | 299 | 76 | 80% | 73% | 108 | 89 | 18% | 193 | 187 |
| Uttar Pradesh | Faizabad | 20 | 2900 | 145 | 426 | 15% | 738 | 148 | 300 | 60 | 63% | 54% | 255 | 99 | 15% | 84 | 69 |
| Uttar Pradesh | Farrukhabad | 18 | 2827 | 153 | 435 | 15% | 710 | 154 | 305 | 66 | 70% | 61% | 192 | 105 | 17% | 108 | 92 |
| Uttar Pradesh | Fatehpur ** | 27 | 4523 | 168 | 572 | 13% | 982 | 146 | 405 | 60 | 63% | 56% | 315 | 124 | 15% | 138 | 104 |
| Uttar Pradesh | Firozabad | 24 | 3082 | 129 | 651 | 21% | 1001 | 167 | 360 | 60 | 63% | 73% | 132 | 167 | 25% | 342 | 233 |
| Uttar Pradesh | Gautam Budh Nagar | 14 | 2571 | 184 | 374 | 15% | 852 | 244 | 271 | 78 | 82% | 56% | 209 | 218 | 31% | 154 | 101 |
| Uttar Pradesh | Ghaziabad | 39 | 7227 | 188 | 1152 | 16% | 2721 | 283 | 955 | 99 | 104% | 56% | 747 | 550 | 24% | 469 | 273 |
| Uttar Pradesh | Ghaziipur | 36 | 3403 | 95 | 522 | 15% | 815 | 91 | 410 | 46 | 48% | 67% | 206 | 98 | 14% | 101 | 79 |
| Uttar Pradesh | Gonda | 32 | 3196 | 99 | 598 | 19% | 1023 | 126 | 371 | 46 | 48% | 43% | 488 | 61 | 7% | 103 | 90 |
| Uttar Pradesh | Gorakhpur | 44 | 5578 | 126 | 795 | 14% | 943 | 85 | 510 | 46 | 48% | 78% | 145 | 119 | 15% | 169 | 136 |
| Uttar Pradesh | Hamirpur-UP ** | 12 | 1702 | 139 | 242 | 14% | 448 | 147 | 166 | 54 | 57% | 51% | 157 | 73 | 18% | 52 | 35 |
| Uttar Pradesh | Hardoi ** | 40 | 7873 | 198 | 1053 | 13% | 2102 | 211 | 863 | 87 | 91% | 51% | 840 | 139 | 8% | 258 | 209 |
| Uttar Pradesh | Hathras | 16 | 2393 | 153 | 406 | 17% | 549 | 141 | 261 | 67 | 70% | 71% | 105 | 19 | 5% | 157 | 91 |
| Uttar Pradesh | Jalaun ** | 17 | 2980 | 175 | 399 | 13% | 748 | 176 | 279 | 65 | 69% | 55% | 226 | 86 | 15% | 157 | 116 |
| Uttar Pradesh | Jaunpur | 46 | 5589 | 122 | 903 | 16% | 1981 | 173 | 658 | 57 | 61% | 45% | 802 | 336 | 19% | 185 | 136 |
| Uttar Pradesh | Jhansi ** | 20 | 3190 | 156 | 562 | 18% | 704 | 138 | 322 | 63 | 66% | 70% | 135 | 66 | 13% | 181 | 116 |
| Uttar Pradesh | Jyotiba Phule Nagar ** | 18 | 3579 | 204 | 429 | 12% | 536 | 122 | 321 | 73 | 77% | 80% | 82 | 28 | 6% | 105 | 102 |

**Performance of RNTCP Case Detection (2009, Third quarter), Smear Conversion (2009, Second quarter),
and Treatment Outcomes (2008, Third quarter)**

| State | District | Population (in lakh) covered by RNTCP ¹ | No. of suspects examined | Suspects examined per lakh population | No of Smear positive patients diagnosed ² | % of S+ve cases among suspects | Total patients registered for treatment ³ | Annualized total case detection rate | New smear positive patients registered for treatment | Annualized new smear positive case detection rate (%) | % new sputum positive out of total new pulmonary cases | No of new smear negative cases registered for treatment | No of new EP cases registered for treatment | % of new EP cases out of all new cases | No of retreatment cases registered for treatment | No of smear positive retreatment cases registered for treatment | |
|---------------|---------------------|--|--------------------------|---------------------------------------|--|--------------------------------|--|--------------------------------------|--|---|--|---|---|--|--|---|-----|
| Uttar Pradesh | Kannauj | 16 | 2838 | 175 | 335 | 12% | 519 | 128 | 252 | 62 | 65% | 69% | 114 | 63 | 15% | 90 | 78 |
| Uttar Pradesh | Kanpur Dehat ** | 19 | 2470 | 133 | 386 | 16% | 631 | 136 | 334 | 72 | 76% | 75% | 112 | 71 | 14% | 114 | 85 |
| Uttar Pradesh | Kanpur Nagar | 48 | 8309 | 172 | 1561 | 19% | 1957 | 162 | 723 | 60 | 63% | 66% | 374 | 329 | 23% | 531 | 395 |
| Uttar Pradesh | Kanshiram Nagar | 14 | 1598 | 110 | 270 | 17% | 465 | 128 | 211 | 58 | 61% | 60% | 140 | 48 | 12% | 66 | 56 |
| Uttar Pradesh | Kaushambi | 15 | 3379 | 223 | 455 | 13% | 853 | 225 | 379 | 100 | 105% | 58% | 276 | 73 | 10% | 125 | 91 |
| Uttar Pradesh | Kheri | 37 | 4686 | 125 | 718 | 15% | 1224 | 131 | 520 | 56 | 58% | 58% | 380 | 117 | 12% | 207 | 150 |
| Uttar Pradesh | Kushinagar | 34 | 3051 | 90 | 486 | 16% | 745 | 88 | 403 | 48 | 50% | 68% | 189 | 67 | 10% | 86 | 75 |
| Uttar Pradesh | Lalitpur ** | 11 | 1601 | 140 | 308 | 19% | 373 | 130 | 175 | 61 | 64% | 64% | 100 | 14 | 5% | 84 | 75 |
| Uttar Pradesh | Lucknow | 43 | 11222 | 260 | 1766 | 16% | 2014 | 187 | 792 | 74 | 77% | 65% | 431 | 315 | 20% | 476 | 389 |
| Uttar Pradesh | Maharajanj ** | 25 | 2971 | 117 | 366 | 12% | 613 | 97 | 333 | 53 | 55% | 64% | 190 | 46 | 8% | 44 | 33 |
| Uttar Pradesh | Mahoba ** | 8 | 1591 | 192 | 213 | 13% | 260 | 125 | 132 | 64 | 67% | 78% | 38 | 17 | 9% | 73 | 61 |
| Uttar Pradesh | Mainpuri | 19 | 2182 | 117 | 355 | 16% | 557 | 119 | 283 | 61 | 64% | 70% | 124 | 42 | 9% | 85 | 69 |
| Uttar Pradesh | Mathura | 24 | 4022 | 166 | 616 | 15% | 928 | 153 | 411 | 68 | 71% | 64% | 233 | 135 | 17% | 149 | 129 |
| Uttar Pradesh | Mau ** | 22 | 2151 | 99 | 214 | 10% | 519 | 96 | 185 | 34 | 36% | 44% | 235 | 40 | 9% | 59 | 32 |
| Uttar Pradesh | Meerut | 35 | 8179 | 233 | 1057 | 13% | 1684 | 192 | 781 | 89 | 94% | 62% | 475 | 225 | 15% | 203 | 175 |
| Uttar Pradesh | Mirzapur | 25 | 4393 | 177 | 453 | 10% | 772 | 125 | 310 | 50 | 53% | 54% | 267 | 49 | 8% | 146 | 130 |
| Uttar Pradesh | Moradabad ** | 44 | 7905 | 180 | 1198 | 15% | 1551 | 141 | 877 | 80 | 84% | 79% | 231 | 164 | 13% | 279 | 262 |
| Uttar Pradesh | Muzaffarnagar | 41 | 8487 | 205 | 1080 | 13% | 1647 | 159 | 835 | 81 | 85% | 74% | 295 | 225 | 17% | 292 | 254 |
| Uttar Pradesh | Pilibhit ** | 19 | 4473 | 232 | 543 | 12% | 796 | 165 | 344 | 72 | 75% | 64% | 192 | 70 | 12% | 190 | 111 |
| Uttar Pradesh | Pratapgarh ** | 32 | 5043 | 158 | 504 | 10% | 1129 | 141 | 414 | 52 | 55% | 49% | 423 | 129 | 13% | 152 | 112 |
| Uttar Pradesh | Rae Bareli ** | 34 | 3984 | 118 | 729 | 18% | 1415 | 168 | 557 | 66 | 70% | 48% | 613 | 129 | 10% | 116 | 103 |
| Uttar Pradesh | Rampur | 23 | 4288 | 191 | 624 | 15% | 972 | 173 | 430 | 76 | 80% | 65% | 232 | 90 | 12% | 216 | 184 |
| Uttar Pradesh | Saharanpur | 33 | 7276 | 218 | 960 | 13% | 1428 | 171 | 657 | 79 | 83% | 76% | 202 | 245 | 22% | 324 | 254 |
| Uttar Pradesh | Sant Kabir Nagar ** | 17 | 1981 | 119 | 221 | 11% | 447 | 107 | 181 | 43 | 46% | 49% | 185 | 51 | 12% | 30 | 24 |
| Uttar Pradesh | Sant Ravidas Nagar | 16 | 2961 | 187 | 386 | 13% | 782 | 198 | 294 | 74 | 78% | 51% | 282 | 62 | 10% | 144 | 84 |
| Uttar Pradesh | Shahjahanpur | 30 | 5062 | 170 | 665 | 13% | 1044 | 140 | 499 | 67 | 70% | 62% | 305 | 77 | 9% | 163 | 129 |
| Uttar Pradesh | Shravasti ** | 10 | 1407 | 136 | 188 | 13% | 251 | 97 | 152 | 59 | 62% | 82% | 33 | 27 | 13% | 39 | 37 |
| Uttar Pradesh | Siddharthnagar ** | 24 | 2577 | 108 | 320 | 12% | 605 | 101 | 239 | 40 | 42% | 49% | 253 | 41 | 8% | 72 | 63 |
| Uttar Pradesh | Sitapur ** | 42 | 6898 | 163 | 881 | 13% | 1757 | 166 | 628 | 59 | 62% | 45% | 755 | 107 | 7% | 267 | 190 |
| Uttar Pradesh | Sonbhadra | 17 | 2009 | 117 | 365 | 18% | 453 | 106 | 288 | 67 | 71% | 82% | 65 | 39 | 10% | 60 | 47 |
| Uttar Pradesh | Sultanpur | 37 | 5052 | 135 | 630 | 12% | 1094 | 117 | 560 | 60 | 63% | 64% | 320 | 123 | 12% | 91 | 70 |
| Uttar Pradesh | Unnao ** | 32 | 5001 | 158 | 716 | 14% | 1379 | 174 | 583 | 74 | 78% | 62% | 352 | 198 | 17% | 245 | 207 |
| Uttar Pradesh | Varanasi | 37 | 5992 | 163 | 842 | 14% | 1502 | 163 | 597 | 65 | 68% | 56% | 463 | 265 | 20% | 177 | 124 |
| Uttarakhand | Almora | 7 | 1640 | 229 | 134 | 8% | 215 | 120 | 76 | 42 | 45% | 69% | 34 | 44 | 28% | 57 | 47 |
| Uttarakhand | Bageshwar | 3 | 520 | 183 | 54 | 10% | 95 | 134 | 24 | 34 | 36% | 55% | 20 | 22 | 33% | 29 | 22 |
| Uttarakhand | Chamoli | 4 | 474 | 113 | 80 | 17% | 180 | 172 | 55 | 52 | 55% | 54% | 46 | 21 | 17% | 57 | 40 |
| Uttarakhand | Champawat | 3 | 692 | 271 | 44 | 6% | 93 | 146 | 21 | 33 | 35% | 42% | 29 | 17 | 25% | 26 | 17 |
| Uttarakhand | Dehradun | 15 | 4545 | 313 | 697 | 15% | 798 | 220 | 244 | 67 | 71% | 54% | 208 | 179 | 28% | 164 | 135 |
| Uttarakhand | Garhwal | 8 | 1524 | 192 | 243 | 16% | 349 | 176 | 157 | 79 | 83% | 69% | 71 | 60 | 21% | 57 | 50 |
| Uttarakhand | Hardwar | 16 | 2440 | 149 | 411 | 17% | 589 | 144 | 253 | 62 | 65% | 62% | 153 | 28 | 6% | 155 | 139 |
| Uttarakhand | Nainital | 9 | 1973 | 228 | 388 | 20% | 539 | 249 | 145 | 67 | 70% | 54% | 125 | 83 | 22% | 167 | 122 |
| Uttarakhand | Pithoragarh | 5 | 729 | 139 | 89 | 12% | 126 | 96 | 55 | 42 | 44% | 71% | 23 | 26 | 25% | 22 | 21 |
| Uttarakhand | Rudraprayag | 3 | 543 | 210 | 44 | 8% | 121 | 187 | 43 | 67 | 70% | 50% | 43 | 18 | 17% | 17 | 14 |
| Uttarakhand | Tehri Garhwal | 7 | 899 | 131 | 127 | 14% | 284 | 165 | 101 | 59 | 62% | 58% | 73 | 52 | 23% | 58 | 47 |
| Uttarakhand | Udhamsingh Nagar | 14 | 2281 | 163 | 352 | 15% | 545 | 155 | 202 | 58 | 61% | 59% | 143 | 65 | 16% | 134 | 103 |
| Uttarakhand | Uttarkashi | 3 | 734 | 220 | 81 | 11% | 149 | 178 | 63 | 75 | 79% | 68% | 30 | 25 | 21% | 31 | 27 |

**Performance of RNTCP Case Detection (2009, Third quarter), Smear Conversion (2009, Second quarter),
and Treatment Outcomes (2008, Third quarter)**

| State | District | % of smear positive retreatment cases out of all smear positive cases | No (%) of pediatric cases out of all New cases | | 3 month conversion rate of new smear positive patients ⁴ | Cure rate of new smear positive patients ⁵ | Success rate of new smear positive patients ⁵ | % smear positive patients living in the district placed on DOTS | No (%) of patients put on Non-DOTS treatment regimen | | No (%) of Initial defaulters | | No (%) of all Smear Positive cases started RNTCP DOTS within 7 days of diagnosis | | No (%) of all Smear Positive cases registered within one month of starting RNTCP DOTS treatment | | No (%) of cured Smear Positive cases having end of treatment follow-up sputum done within 7 days of last dose | | No (%) of cases registered receiving DOT through a community volunteer | |
|---------------|---------------------|---|--|-----|---|---|--|---|--|----|------------------------------|-----|--|------|---|------|---|-----|--|------|
| | | | | | | | | | | | | | | | | | | | | |
| Uttar Pradesh | Kannauj | 24% | 34 | 8% | 91% | 90% | 91% | 97% | 0 | 0% | 11 | 3% | 292 | 89% | 329 | 100% | 311 | 97% | 355 | 0% |
| Uttar Pradesh | Kanpur Dehat ** | 20% | 28 | 5% | 97% | 89% | 91% | 95% | 0 | 0% | 18 | 5% | 388 | 93% | 416 | 99% | 331 | 95% | 520 | 82% |
| Uttar Pradesh | Kanpur Nagar | 35% | 131 | 9% | 84% | 79% | 81% | 84% | 0 | 0% | 207 | 16% | 991 | 89% | 1113 | 100% | 631 | 86% | 1116 | 63% |
| Uttar Pradesh | Kanshiram Nagar | 21% | 37 | 9% | | | | 94% | 0 | 0% | 15 | 6% | 223 | 84% | 267 | 100% | 0 | 0% | 215 | 62% |
| Uttar Pradesh | Kaushambi | 19% | 48 | 7% | 98% | 97% | 97% | 100% | 0 | 0% | 0 | 0% | 438 | 96% | 455 | 100% | 275 | 94% | 853 | 100% |
| Uttar Pradesh | Kheri | 22% | 51 | 5% | 85% | 84% | 90% | 92% | 0 | 0% | 55 | 8% | 529 | 79% | 670 | 100% | 569 | 89% | 882 | 72% |
| Uttar Pradesh | Kushinagar | 16% | 31 | 5% | 84% | 90% | 94% | 94% | 0 | 0% | 31 | 6% | 393 | 82% | 474 | 99% | 307 | 82% | 675 | 91% |
| Uttar Pradesh | Lalitpur ** | 30% | 10 | 3% | 82% | 66% | 83% | 74% | 24 | 8% | 55 | 18% | 232 | 93% | 234 | 94% | 209 | 96% | 216 | 58% |
| Uttar Pradesh | Lucknow | 33% | 127 | 8% | 85% | 83% | 84% | 85% | 0 | 0% | 212 | 15% | 1088 | 92% | 1181 | 100% | 608 | 96% | 597 | 30% |
| Uttar Pradesh | Maharajanj ** | 9% | 29 | 5% | 90% | 90% | 90% | 94% | 0 | 0% | 23 | 6% | 314 | 86% | 351 | 96% | 289 | 94% | 152 | 24% |
| Uttar Pradesh | Mahoba ** | 32% | 10 | 5% | 94% | 82% | 87% | 98% | 0 | 0% | 5 | 2% | 178 | 92% | 193 | 100% | 154 | 90% | 275 | 93% |
| Uttar Pradesh | Mainpuri | 20% | 25 | 5% | 89% | 88% | 95% | 93% | 0 | 0% | 26 | 7% | 283 | 100% | 283 | 100% | 113 | 49% | 557 | 100% |
| Uttar Pradesh | Mathura | 24% | 58 | 7% | 92% | 86% | 88% | 94% | 0 | 0% | 36 | 6% | 494 | 91% | 540 | 100% | 385 | 90% | 542 | 58% |
| Uttar Pradesh | Mau ** | 15% | 17 | 4% | 86% | 81% | 92% | 94% | 0 | 0% | 13 | 6% | 196 | 90% | 217 | 100% | 167 | 82% | 163 | 31% |
| Uttar Pradesh | Meerut | 18% | 89 | 6% | 91% | 91% | 92% | 91% | 0 | 0% | 91 | 9% | 875 | 92% | 950 | 99% | 798 | 92% | 1323 | 79% |
| Uttar Pradesh | Mirzapur | 30% | 35 | 6% | 94% | 91% | 95% | 97% | 0 | 0% | 15 | 3% | 429 | 98% | 327 | 74% | 327 | 80% | 465 | 60% |
| Uttar Pradesh | Moradabad ** | 23% | 57 | 4% | 90% | 85% | 87% | 94% | 0 | 0% | 72 | 6% | 1047 | 92% | 1133 | 99% | 881 | 90% | 1212 | 78% |
| Uttar Pradesh | Muzaffarnagar | 23% | 63 | 5% | 91% | 86% | 88% | 94% | 0 | 0% | 67 | 6% | 931 | 85% | 1089 | 100% | 765 | 88% | 1262 | 77% |
| Uttar Pradesh | Pilibhit ** | 24% | 50 | 8% | 92% | 82% | 84% | 95% | 0 | 0% | 25 | 5% | 442 | 97% | 452 | 99% | 274 | 88% | 621 | 78% |
| Uttar Pradesh | Pratapgarh ** | 21% | 42 | 4% | 91% | 84% | 91% | 99% | 0 | 0% | 4 | 1% | 486 | 92% | 526 | 100% | 221 | 83% | 973 | 0% |
| Uttar Pradesh | Rae Bareli ** | 16% | 71 | 5% | 89% | 80% | 87% | 82% | 0 | 0% | 127 | 18% | 552 | 84% | 660 | 100% | 384 | 83% | 1070 | 79% |
| Uttar Pradesh | Rampur | 30% | 51 | 7% | 91% | 89% | 89% | 98% | 0 | 0% | 12 | 2% | 539 | 88% | 614 | 100% | 463 | 92% | 151 | 16% |
| Uttar Pradesh | Saharanpur | 28% | 70 | 6% | 91% | 87% | 90% | 92% | 0 | 0% | 71 | 8% | 815 | 89% | 910 | 100% | 617 | 94% | 1099 | 77% |
| Uttar Pradesh | Sant Kabir Nagar ** | 12% | 24 | 6% | 86% | 91% | 92% | 87% | 0 | 0% | 29 | 13% | 155 | 80% | 193 | 100% | 121 | 64% | 242 | 54% |
| Uttar Pradesh | Sant Ravidas Nagar | 22% | 70 | 11% | 94% | 88% | 92% | 100% | 0 | 0% | 0 | 0% | 377 | 100% | 287 | 76% | 287 | 98% | 276 | 35% |
| Uttar Pradesh | Shahjahanpur | 21% | 50 | 6% | 89% | 84% | 86% | 91% | 0 | 0% | 61 | 9% | 469 | 75% | 568 | 90% | 386 | 73% | 220 | 53% |
| Uttar Pradesh | Shravasti ** | 20% | 8 | 4% | 91% | 85% | 88% | 99% | 0 | 0% | 1 | 1% | 130 | 86% | 151 | 100% | 115 | 88% | 204 | 81% |
| Uttar Pradesh | Siddharthnagar ** | 21% | 16 | 3% | 93% | 87% | 87% | 92% | 0 | 0% | 26 | 8% | 271 | 91% | 299 | 100% | 226 | 72% | 207 | 65% |
| Uttar Pradesh | Sitapur ** | 23% | 61 | 4% | 84% | 77% | 91% | 83% | 0 | 0% | 147 | 17% | 730 | 89% | 818 | 100% | 486 | 87% | 1216 | 69% |
| Uttar Pradesh | Sonbhadra | 14% | 22 | 6% | 91% | 87% | 91% | 92% | 0 | 0% | 28 | 8% | 293 | 87% | 311 | 93% | 180 | 74% | 324 | 93% |
| Uttar Pradesh | Sultanpur | 11% | 67 | 7% | 92% | 84% | 90% | 98% | 0 | 0% | 13 | 2% | 596 | 95% | 622 | 99% | 481 | 89% | 0 | 0% |
| Uttar Pradesh | Unnao ** | 26% | 75 | 7% | 91% | 92% | 93% | 91% | 0 | 0% | 63 | 9% | 744 | 94% | 789 | 100% | 632 | 93% | 822 | 60% |
| Uttar Pradesh | Varanasi | 17% | 130 | 10% | 89% | 84% | 87% | 91% | 0 | 0% | 70 | 9% | 643 | 89% | 717 | 99% | 515 | 85% | 1182 | 79% |
| Uttarakhand | Almora | 38% | 18 | 11% | 96% | 84% | 86% | 93% | 0 | 0% | 8 | 7% | 108 | 94% | 110 | 96% | 77 | 88% | 120 | 56% |
| Uttarakhand | Bageshwar | 48% | 4 | 6% | 95% | 79% | 79% | 91% | 0 | 0% | 4 | 9% | 22 | 92% | 24 | 100% | 13 | 93% | 30 | 71% |
| Uttarakhand | Chamoli | 42% | 4 | 3% | 86% | 84% | 89% | 100% | 0 | 0% | 0 | 0% | 80 | 84% | 95 | 100% | 37 | 82% | 0 | 0% |
| Uttarakhand | Champawat | 45% | 19 | 28% | 88% | 91% | 97% | 84% | 0 | 0% | 7 | 16% | 25 | 69% | 36 | 100% | 29 | 73% | 74 | 80% |
| Uttarakhand | Dehradun | 36% | 58 | 9% | 81% | 69% | 74% | 85% | 13 | 3% | 51 | 12% | 273 | 72% | 352 | 93% | 148 | 70% | 698 | 87% |
| Uttarakhand | Garhwal | 24% | 34 | 12% | 87% | 76% | 76% | 82% | 0 | 0% | 34 | 18% | 163 | 79% | 196 | 95% | 67 | 52% | 0 | 0% |
| Uttarakhand | Hardwar | 35% | 27 | 6% | 93% | 88% | 88% | 89% | 3 | 1% | 26 | 6% | 265 | 68% | 386 | 98% | 191 | 72% | 246 | 42% |
| Uttarakhand | Nainital | 46% | 29 | 8% | 84% | 64% | 79% | 77% | 0 | 0% | 72 | 23% | 251 | 94% | 262 | 98% | 109 | 96% | 235 | 44% |
| Uttarakhand | Pithoragarh | 28% | 5 | 5% | 89% | 86% | 94% | 93% | 1 | 1% | 5 | 6% | 70 | 92% | 76 | 100% | 78 | 84% | 0 | 0% |
| Uttarakhand | Rudraprayag | 25% | 6 | 6% | 92% | 83% | 87% | 92% | 1 | 3% | 2 | 5% | 52 | 91% | 57 | 100% | 35 | 92% | 65 | 54% |
| Uttarakhand | Tehri Garhwal | 32% | 15 | 7% | 89% | 84% | 89% | 85% | 4 | 3% | 4 | 3% | 88 | 87% | 101 | 100% | 53 | 78% | 198 | 70% |
| Uttarakhand | Udhamsingh Nagar | 34% | 34 | 8% | 90% | 92% | 92% | 92% | 0 | 0% | 27 | 8% | 285 | 93% | 299 | 98% | 219 | 96% | 115 | 21% |
| Uttarakhand | Uttarkashi | 30% | 7 | 6% | 95% | 88% | 92% | 95% | 0 | 0% | 4 | 5% | 60 | 95% | 63 | 100% | 41 | 95% | 98 | 66% |

Performance of RNTCP Case Detection (2009, Third quarter), Smear Conversion (2009, Second quarter), and Treatment Outcomes (2008, Third quarter)

| State | District | Population (in lakh) covered by RNTCP ¹ | No. of suspects examined | Suspects examined per lakh population | No of Smear positive patients diagnosed ² | % of S+ve cases among suspects | Total patients registered for treatment ³ | Annualized total case detection rate | New smear positive patients registered for treatment | Annualized new smear positive case detection rate (%) | % new sputum positive out of total new pulmonary cases | No of new smear negative cases registered for treatment | No of new EP cases registered for treatment | % of new EP cases out of all new cases | No of retreatment cases registered for treatment | No of smear positive retreatment cases registered for treatment | |
|--|-------------------|--|--------------------------|---------------------------------------|--|--------------------------------|--|--------------------------------------|--|---|--|---|---|--|--|---|--------------|
| West Bengal | Bankura | 35 | 5965 | 169 | 741 | 12% | 1094 | 124 | 580 | 66 | 87% | 70% | 244 | 169 | 17% | 101 | 84 |
| West Bengal | Bardhaman | 77 | 11319 | 148 | 1351 | 12% | 2412 | 126 | 1078 | 56 | 75% | 64% | 610 | 296 | 15% | 428 | 279 |
| West Bengal | Birbhum | 33 | 5773 | 173 | 856 | 15% | 1151 | 138 | 635 | 76 | 101% | 73% | 232 | 96 | 10% | 188 | 158 |
| West Bengal | Dakshin Dinajpur | 17 | 3111 | 187 | 459 | 15% | 649 | 156 | 348 | 84 | 111% | 78% | 98 | 102 | 19% | 101 | 77 |
| West Bengal | Darjiling ** | 18 | 3857 | 217 | 634 | 16% | 1010 | 227 | 339 | 76 | 102% | 66% | 178 | 236 | 31% | 257 | 189 |
| West Bengal | Haora | 47 | 6411 | 135 | 755 | 12% | 1365 | 115 | 503 | 42 | 57% | 69% | 229 | 270 | 27% | 361 | 239 |
| West Bengal | Hugli | 56 | 6274 | 112 | 825 | 13% | 1458 | 104 | 665 | 48 | 64% | 71% | 275 | 267 | 22% | 249 | 135 |
| West Bengal | Jalpaiguri ** | 38 | 9091 | 241 | 1087 | 12% | 1818 | 193 | 862 | 91 | 122% | 77% | 260 | 327 | 23% | 369 | 268 |
| West Bengal | Koch Bihar ** | 27 | 5738 | 209 | 473 | 8% | 798 | 116 | 342 | 50 | 66% | 67% | 166 | 157 | 24% | 133 | 82 |
| West Bengal | Kolkata | 51 | 8975 | 177 | 1222 | 14% | 1688 | 133 | 571 | 45 | 60% | 75% | 194 | 461 | 38% | 462 | 296 |
| West Bengal | Maldah ** | 36 | 5994 | 164 | 877 | 15% | 1305 | 143 | 674 | 74 | 99% | 74% | 243 | 168 | 15% | 220 | 149 |
| West Bengal | Medinipur East | 49 | 6226 | 127 | 450 | 7% | 674 | 55 | 376 | 31 | 41% | 82% | 84 | 104 | 18% | 109 | 67 |
| West Bengal | Medinipur West | 58 | 769 | 13 | 1062 | 138% | 1703 | 118 | 788 | 55 | 73% | 66% | 404 | 255 | 18% | 256 | 141 |
| West Bengal | Murshidabad | 65 | 11061 | 170 | 1176 | 11% | 2005 | 123 | 951 | 59 | 78% | 71% | 382 | 346 | 21% | 326 | 255 |
| West Bengal | Nadia | 51 | 8212 | 161 | 765 | 9% | 1322 | 104 | 574 | 45 | 60% | 67% | 283 | 223 | 21% | 242 | 131 |
| West Bengal | North 24 Parganas | 99 | 12766 | 129 | 1411 | 11% | 2492 | 101 | 1173 | 47 | 63% | 77% | 348 | 483 | 24% | 488 | 297 |
| West Bengal | Puruliya | 28 | 4696 | 167 | 588 | 13% | 1043 | 149 | 462 | 66 | 88% | 60% | 303 | 82 | 10% | 196 | 99 |
| West Bengal | South 24 Parganas | 77 | 10833 | 142 | 992 | 9% | 1706 | 89 | 832 | 43 | 58% | 72% | 317 | 280 | 20% | 277 | 196 |
| West Bengal | Uttar Dinajpur | 27 | 3642 | 135 | 434 | 12% | 734 | 109 | 373 | 55 | 74% | 72% | 143 | 97 | 16% | 121 | 81 |
| Grand Total | | 11641 | 1838815 | 158 | 234282 | 13% | 390420 | 134 | 158002 | 54 | 72% | 62% | 97853 | 58751 | 19% | 75432 | 52729 |
| Summary of performance of Tribal Districts | | 525 | 81473 | 155 | 11367 | 14% | 20142 | 153 | 8364 | 64 | 85% | 59% | 5771 | 2625 | 16% | 3349 | 2159 |
| Summary of performance of Poor and Backward Districts | | 2643 | 338223 | 128 | 46214 | 14% | 80478 | 122 | 34674 | 52 | 70% | 59% | 24336 | 8177 | 12% | 13190 | 8864 |
| Zonal Analysis | | | | | | | | | | | | | | | | | |
| | North Zone | 2931 | 495199 | 169 | 70566 | 14% | 117410 | 160 | 46633 | 64 | 67% | 62% | 28663 | 19017 | 20% | 22941 | 17111 |
| | South Zone | 2437 | 476326 | 195 | 45538 | 10% | 73127 | 120 | 30751 | 50 | 67% | 63% | 17678 | 11875 | 20% | 12751 | 9487 |
| | West Zone | 3278 | 484235 | 148 | 67527 | 14% | 110546 | 135 | 42078 | 51 | 64% | 60% | 27678 | 15968 | 19% | 24769 | 17460 |
| | East zone | 2553 | 319217 | 125 | 41912 | 13% | 73220 | 115 | 32071 | 50 | 67% | 62% | 19492 | 9396 | 15% | 12179 | 7078 |
| | North East | 442 | 63838 | 144 | 8739 | 14% | 16117 | 146 | 6469 | 59 | 78% | 60% | 4342 | 2495 | 19% | 2792 | 1593 |

Performance of RNTCP Case Detection (2009, Third quarter), Smear Conversion (2009, Second quarter), and Treatment Outcomes (2008, Third quarter)

| State | District | % of smear positive retreatment cases out of all smear positive cases | No (%) of pediatric cases out of all New cases | 3 month conversion rate of new smear positive patients ⁴ | Cure rate of new smear positive patients ⁵ | Success rate of new smear positive patients ⁵ | % smear positive patients living in the district placed on DOTS | No (%) of patients put on Non-DOTS treatment regimen | No (%) of Initial defaulters | No (%) of all Smear Positive cases started RNTCP DOTS within 7 days of diagnosis | No (%) of all Smear Positive cases registered within one month of starting RNTCP DOTS treatment | No (%) of cured Smear Positive cases having end of treatment follow- up sputum done within 7 days of last dose | No (%) of cases registered receiving DOT through a community volunteer | | | | | | | |
|-------------|-------------------|---|--|---|---|--|---|--|------------------------------|--|---|--|--|-----|------|------|------|------|------|-----|
| West Bengal | Bankura | 13% | 35 | 4% | 92% | 88% | 90% | 78% | 0 | 0% | 163 | 22% | 637 | 96% | 456 | 69% | 456 | 82% | 0 | 0% |
| West Bengal | Bardhaman | 21% | 107 | 5% | 88% | 85% | 86% | 92% | 0 | 0% | 100 | 8% | 860 | 63% | 1238 | 91% | 603 | 52% | 638 | 36% |
| West Bengal | Birbhum | 20% | 32 | 3% | 87% | 80% | 84% | 90% | 0 | 0% | 85 | 10% | 599 | 76% | 734 | 93% | 486 | 80% | 127 | 11% |
| West Bengal | Dakshin Dinajpur | 18% | 41 | 7% | 85% | 81% | 83% | 87% | 0 | 0% | 61 | 13% | 294 | 69% | 329 | 77% | 310 | 85% | 109 | 17% |
| West Bengal | Darjiling ** | 36% | 92 | 12% | 87% | 79% | 80% | 78% | 2 | 0% | 128 | 21% | 382 | 72% | 420 | 80% | 276 | 73% | 422 | 42% |
| West Bengal | Haora | 32% | 82 | 8% | 80% | 73% | 76% | 94% | 2 | 0% | 39 | 5% | 623 | 84% | 718 | 97% | 462 | 86% | 556 | 41% |
| West Bengal | Hugli | 17% | 38 | 3% | 85% | 84% | 85% | 83% | 0 | 0% | 135 | 17% | 581 | 73% | 784 | 98% | 541 | 78% | 406 | 28% |
| West Bengal | Jalpaiguri ** | 24% | 109 | 8% | 90% | 86% | 87% | 96% | 0 | 0% | 38 | 4% | 1003 | 89% | 1113 | 98% | 801 | 91% | 166 | 9% |
| West Bengal | Koch Bihar ** | 19% | 12 | 2% | 90% | 84% | 85% | 94% | 0 | 0% | 25 | 6% | 310 | 73% | 408 | 96% | 307 | 84% | 143 | 18% |
| West Bengal | Kolkata | 34% | 104 | 8% | 81% | 79% | 80% | 85% | 1 | 0% | 143 | 15% | 790 | 91% | 865 | 100% | 762 | 100% | 510 | 30% |
| West Bengal | Maldah ** | 18% | 75 | 7% | 87% | 82% | 83% | 84% | 2 | 0% | 138 | 16% | 474 | 58% | 628 | 76% | 454 | 62% | 129 | 11% |
| West Bengal | Medinipur East | 15% | 13 | 2% | 87% | 81% | 82% | 96% | 0 | 0% | 19 | 4% | 324 | 76% | 409 | 96% | 279 | 64% | 60 | 9% |
| West Bengal | Medinipur West | 15% | 41 | 3% | 91% | 87% | 89% | 91% | 6 | 1% | 86 | 8% | 644 | 69% | 721 | 78% | 556 | 74% | 202 | 12% |
| West Bengal | Murshidabad | 21% | 112 | 7% | 92% | 86% | 88% | 92% | 0 | 0% | 99 | 8% | 954 | 79% | 1126 | 93% | 819 | 82% | 184 | 18% |
| West Bengal | Nadia | 19% | 46 | 4% | 88% | 89% | 89% | 89% | 1 | 0% | 77 | 11% | 577 | 82% | 697 | 99% | 492 | 80% | 261 | 20% |
| West Bengal | North 24 Parganas | 20% | 101 | 5% | 87% | 84% | 86% | 92% | 0 | 0% | 117 | 8% | 1373 | 93% | 1465 | 100% | 1145 | 95% | 1468 | 59% |
| West Bengal | Puruliya | 18% | 47 | 6% | 90% | 85% | 87% | 95% | 0 | 0% | 31 | 5% | 376 | 67% | 510 | 91% | 344 | 75% | 126 | 12% |
| West Bengal | South 24 Parganas | 19% | 72 | 5% | 89% | 86% | 88% | 96% | 0 | 0% | 43 | 4% | 760 | 74% | 1020 | 99% | 690 | 82% | 428 | 25% |
| West Bengal | Uttar Dinajpur | 18% | 39 | 6% | 88% | 83% | 85% | 93% | 0 | 0% | 29 | 7% | 396 | 87% | 437 | 96% | 343 | 85% | 116 | 15% |

| | | | | | | | | | | | | | | | | | | | | |
|--------------------|--|------------|--------------|-----------|------------|------------|------------|------------|-------------|-----------|--------------|-----------|---------------|------------|---------------|------------|---------------|------------|---------------|------------|
| Grand Total | | 25% | 22544 | 7% | 89% | 85% | 87% | 92% | 1358 | 1% | 16043 | 8% | 181185 | 87% | 193809 | 94% | 133027 | 82% | 138529 | 40% |
|--------------------|--|------------|--------------|-----------|------------|------------|------------|------------|-------------|-----------|--------------|-----------|---------------|------------|---------------|------------|---------------|------------|---------------|------------|

| | | | | | | | | | | | | | | | | | | | | |
|---|--|------------|-------------|-----------|------------|------------|------------|------------|-----------|-----------|------------|-----------|--------------|-------------|-------------|------------|-------------|------------|-------------|------------|
| Summary of performance of Tribal Districts | | 21% | 1295 | 8% | 90% | 85% | 88% | 91% | 83 | 1% | 879 | 8% | 13324 | 122% | 9987 | 97% | 6318 | 78% | 7495 | 44% |
|---|--|------------|-------------|-----------|------------|------------|------------|------------|-----------|-----------|------------|-----------|--------------|-------------|-------------|------------|-------------|------------|-------------|------------|

| | | | | | | | | | | | | | | | | | | | | |
|--|--|------------|-------------|-----------|------------|------------|------------|------------|------------|-----------|-------------|-----------|--------------|------------|--------------|------------|--------------|------------|--------------|------------|
| Summary of performance of Poor and Backward Districts | | 20% | 4330 | 6% | 89% | 84% | 88% | 93% | 127 | 0% | 3053 | 7% | 37712 | 87% | 40333 | 93% | 26366 | 79% | 29977 | 44% |
|--|--|------------|-------------|-----------|------------|------------|------------|------------|------------|-----------|-------------|-----------|--------------|------------|--------------|------------|--------------|------------|--------------|------------|

Zonal Analysis

| Zone | % of smear positive retreatment cases out of all smear positive cases | No (%) of pediatric cases out of all New cases | 3 month conversion rate of new smear positive patients ⁴ | Cure rate of new smear positive patients ⁵ | Success rate of new smear positive patients ⁵ | % smear positive patients living in the district placed on DOTS | No (%) of patients put on Non-DOTS treatment regimen | No (%) of Initial defaulters | No (%) of all Smear Positive cases started RNTCP DOTS within 7 days of diagnosis | No (%) of all Smear Positive cases registered within one month of starting RNTCP DOTS treatment | No (%) of cured Smear Positive cases having end of treatment follow- up sputum done within 7 days of last dose | No (%) of cases registered receiving DOT through a community volunteer | | | | | | | |
|------------|---|--|---|---|--|---|--|------------------------------|--|---|--|--|------|-------|-----|-------|-----|-------|-----|
| North Zone | 27% | 7230 | 8% | 90% | 86% | 88% | 92% | 257 | 0% | 4934 | 8% | 57242 | 91% | 58193 | 94% | 43397 | 89% | 49036 | 47% |
| South Zone | 24% | 4465 | 7% | 89% | 85% | 86% | 93% | 212 | 1% | 2414 | 6% | 33555 | 85% | 36520 | 92% | 23684 | 77% | 36360 | 53% |
| West Zone | 29% | 5757 | 7% | 90% | 85% | 87% | 91% | 705 | 1% | 4807 | 8% | 50896 | 86% | 55892 | 95% | 37960 | 81% | 29169 | 29% |
| East zone | 18% | 4076 | 7% | 88% | 83% | 87% | 92% | 114 | 0% | 3161 | 8% | 32100 | 83% | 35938 | 92% | 22960 | 76% | 19061 | 33% |
| North East | 20% | 1016 | 8% | 89% | 86% | 88% | 90% | 70 | 1% | 727 | 9% | 11649 | 137% | 7266 | 92% | 5026 | 82% | 4909 | 33% |

* Tribal Districts (more than 50% tribal population) ** Poor/Backward District † Tribal & Poor/Backward Districts

Estimated New Smear Positive cases / lakh population based on ARTI data for North Zone (Chandigarh, Delhi, Haryana, Himachal Pradesh, Jammu & Kashmir, Punjab, Uttar Pradesh, Uttaranchal) is 95; East Zone (Andaman & Nicobar, Arunachal Pradesh, Assam, Bihar, Jharkhand, Manipur, Meghalaya, Mizoram, Nagaland, Sikkim, Tripura, West Bengal) is 75; South Zone (Andhra Pradesh, Karnataka, Lakshdweep, Pondicherry, Tamil Nadu) is 75 and West Zone (Chhattisgarh, Dadra & Nagar Haveli, Daman & Diu, Goa, Gujarat, Madhya Pradesh, Maharashtra, Rajasthan) is 80; Orissa is 85, Kerala is 50

1 Projected population based on census population of 2001 is used for calculation of case-detection rate. 1 lakh = 100,000 population

2 Smear positive patients diagnosed include new smear positive cases and smear positive retreatment cases

3 Total patients registered for treatment includes new sputum smear positive cases, new smear negative cases, new extra-pulmonary cases, new others ,relapse,failure,TAD and retreatment others

5 Cure rate and Success rate are not expected for new districts that began implementing RNTCP after 3rd quarter 2008

Values for grey areas are not expected

**Referral of TB Suspects from ICTCs to RNTCP diagnostic units (3rd quarter 2009)
(Reported by Phase-I states implementing Joint TB-HIV Action Plan)**

| | Andhra Pradesh | | Karnataka | | Maharashtra | | Manipur | | Mizoram | | Nagaland | | Tamil Nadu | | Total | |
|--|----------------|--------------|--------------|--------------|--------------|--------------|--------------|--------------|--------------|--------------|--------------|--------------|--------------|--------------|--------------|--------------|
| Total Population (In lakhs) | 822 | | 574 | | 1069 | | 26 | | 10 | | 22 | | 664 | | 3187 | |
| Total No. of districts | 24 | | 29 | | 34 | | 9 | | 8 | | 11 | | 30 | | 145 | |
| | HIV Positive | HIV Negative | HIV Positive | HIV Negative | HIV Positive | HIV Negative | HIV Positive | HIV Negative | HIV Positive | HIV Negative | HIV Positive | HIV Negative | HIV Positive | HIV Negative | HIV Positive | HIV Negative |
| 1. Number of TB suspects referred from VCTCs to RNTCP facilities* | 10338 | 13784 | 4905 | 9085 | 9618 | 20773 | 311 | 253 | 69 | 32 | 97 | 582 | 4876 | 16809 | 30214 | 61318 |
| 2. Out of the above persons, number diagnosed as having TB: | | | | | | | | | | | | | | | | |
| a) Sputum Positive TB | 651 | 1768 | 261 | 652 | 397 | 1251 | 7 | 19 | 1 | 6 | 7 | 60 | 209 | 924 | 1533 | 4680 |
| b) Sputum Negative TB | 221 | 460 | 111 | 47 | 213 | 583 | 2 | 17 | 11 | 15 | 1 | 3 | 118 | 176 | 677 | 1301 |
| c) Extra-Pulmonary TB | 42 | 51 | 47 | 67 | 121 | 135 | 0 | 4 | 0 | 0 | 2 | 5 | 62 | 36 | 274 | 298 |
| d) Total diagnosed TB patients | 914 | 2279 | 419 | 766 | 731 | 1969 | 9 | 40 | 12 | 21 | 10 | 68 | 389 | 1136 | 2484 | 6279 |
| 3. Out of above total diagnosed TB patients (d), number receiving DOTS | 791 | 2039 | 348 | 704 | 587 | 1599 | 9 | 38 | 0 | 2 | 10 | 68 | 304 | 962 | 2049 | 5412 |

Source of data: Monthly reports on TB-HIV cross referrals submitted by individual ICTC to the respective state SACS

**HIV status of the TB patients - Third quarter 2009
(reported by ten states implementing Intensified TB/HIV Package)**

| State | Total TB patients registered | Registered TB | | Registered TB cases found to | | |
|--------------------|------------------------------|---------------|------------|------------------------------|---------------------------|--|
| | | No. | % | No | % HIV+ among those tested | % HIV+ among total TB cases registered |
| Andhra Pradesh | 28509 | 18878 | 66% | 2771 | 15% | 10% |
| Goa | 463 | 255 | 55% | 21 | 8% | 5% |
| Gujarat* | 20382 | 8640 | 42% | 366 | 4% | 2% |
| Karnataka | 16976 | 13021 | 77% | 1899 | 15% | 11% |
| Maharashtra | 32872 | 17400 | 53% | 2001 | 12% | 6% |
| Manipur | 1124 | 236 | 21% | 42 | 18% | 4% |
| Mizoram | 612 | 122 | 20% | 23 | 19% | 4% |
| Nagaland | 952 | 309 | 32% | 29 | 9% | 3% |
| Puducherry | 357 | 275 | 77% | 7 | 3% | 2% |
| Tamil Nadu | 20560 | 14523 | 71% | 1243 | 9% | 6% |
| Grand Total | 122807 | 73659 | 60% | 8402 | 11% | 7% |

*Gujarat Started reporting from 3Q09

MDR-TB National Data

Quarterly report on Case Finding of MDR patients - 3rd quarter 2009

| Cohort | | Quarterly report on Case Finding of MDR patients | | | | |
|---------------------------------|-------------|--|----------------------------|--|-------------------------------|---|
| Quarter (1st / 2nd / 3rd / 4th) | Year (yyyy) | State | Name of the DOTS plus site | No. of MDR Suspects subjected to Culture and DST | No. of MDR TB cases detected* | No. of MDR TB Cases registered and initiated on Cat- IV treatment |
| 3rd | 2009 | Gujarat | Ahmedabad | 408 | 143 | 77 |
| 3rd | 2009 | Maharashtra | Nagpur | 65 | 32 | 21 |
| 3rd | 2009 | Andhra Pradesh | Hyderabad | 286 | 55 | 30 |
| 3rd | 2009 | West Bengal | Kolkata | 134 | 15 | 8 |
| 3rd | 2009 | Haryana | Rohtak | 59 | 33 | 11 |
| 3rd | 2009 | Kerala | Trivandrum | 165 | 64 | 21 |
| 3rd | 2009 | Delhi | Delhi | 392 | 185 | 91 |
| 3rd | 2009 | Tamil Nadu | GHTM, Tambaram | 99 | 7 | 20 |
| 3rd | 2009 | Rajasthan | SMS, Jaipur | 523 | 88 | 51 |

* This also includes the MDR suspects subjected to culture & DST in previous quarter

12 month culture conversion report of patients registered in 2nd quarter 2008

| Cohort | | 12 month culture conversion report | | | | | | | | | | |
|---------------------------------|-------------|------------------------------------|----------------------------|--------------------------------|------------------|------------------|-----------------|------|---------|--------------|------------------------------|--|
| Quarter (1st / 2nd / 3rd / 4th) | Year (yyyy) | State | Name of the DOTS plus site | No. of MDR TB cases registered | Culture Negative | Culture positive | Culture Unknown | Died | Default | Transfer Out | Treatment stopped due to ADR | Treatment stopped due to other reasons |
| 2nd | 2008 | Gujarat | Ahmedabad | 17 | 7 | 5 | 1 | 2 | 2 | 0 | 0 | 0 |
| 2nd | 2008 | Maharashtra | Nagpur | 9 | 6 | 2 | 0 | 0 | 1 | 0 | 0 | 0 |

TB suspects examined per 100,000 population*, 2000-2009

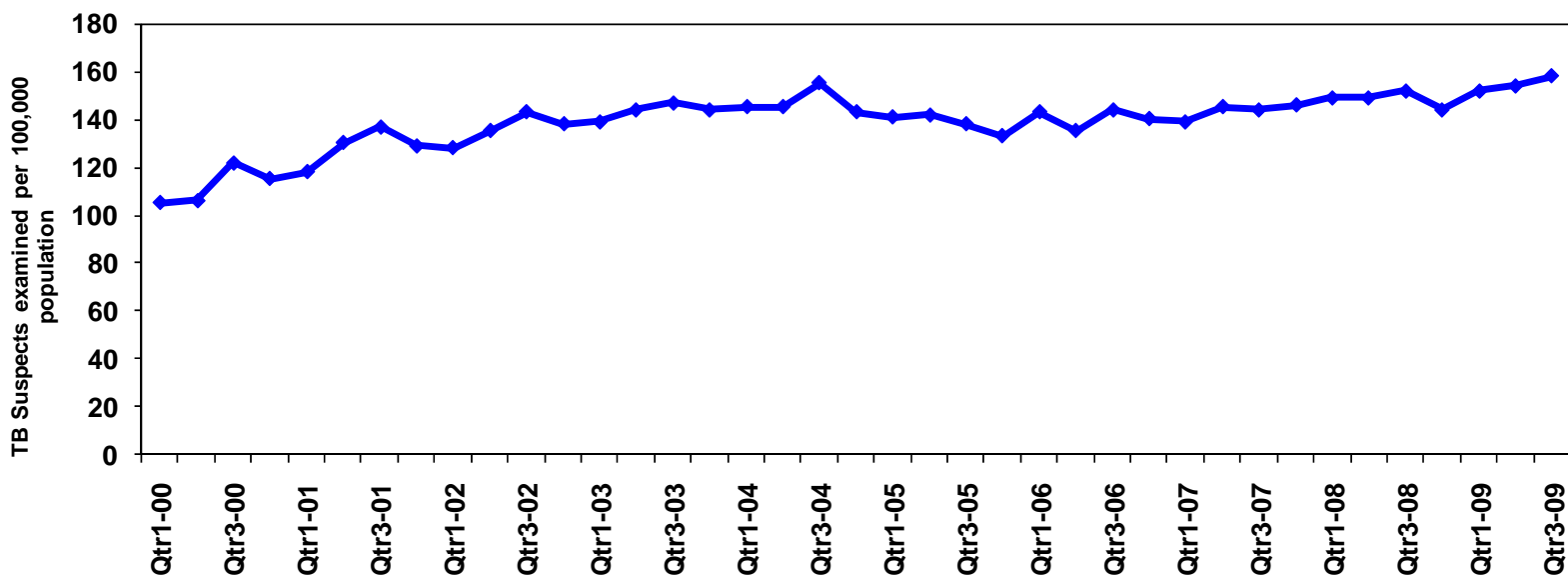

* During RNTCP expansion phase, data for districts implementing partial quarters has been excluded

TB Suspects examined per 100,000 population by district, India, Third quarter, 2009

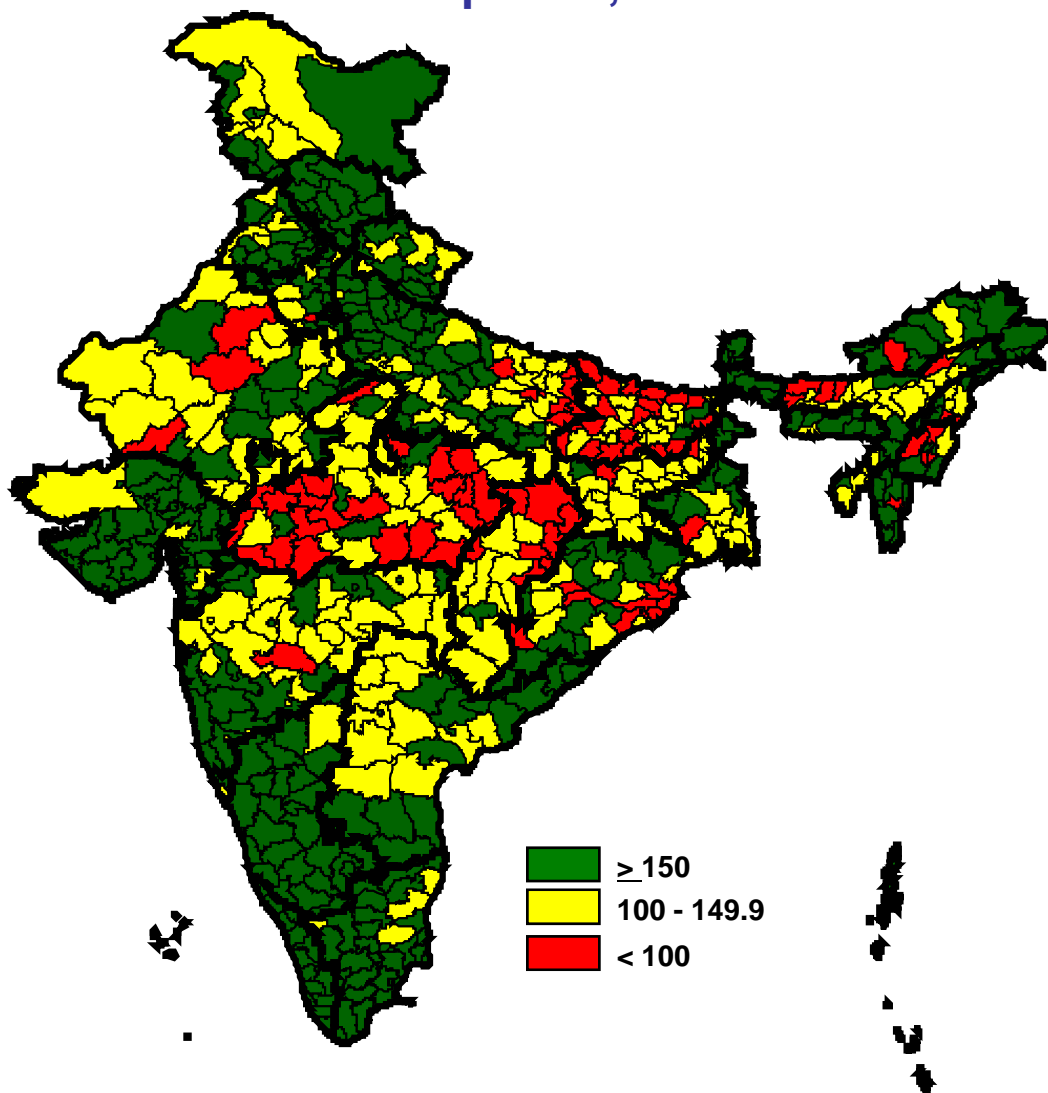

Cure rate by district, India

Third quarter, 2008

